

Registration Statement

OF CLAIMANT OF RIGHT TO APPROPRIATE GROUND WATER

See Appl- G-1276
Int. G-1161

TO THE STATE ENGINEER OF OREGON:

I, Board of County Commissioners

of Multnomah County Courthouse

County of Multnomah

State of Oregon

do hereby make application for a certificate of registration as evidence of a right to appropriate ground water.

1. Source from which water is withdrawn is pump well #3
(Flowing well, pump well, infiltration trench, or tunnel)

2. Location is: in N. E. Portland, Oregon
(Approximate distance and direction from nearest city or town)

and is more particularly described as follows:

(a) N 42° 54' W 2210' + from center of Section 32
(Give distance and bearing to corner of section or other legal subdivision)

being within SE 1/4, NW 1/4, of NW 1/4 of Sec. 32, Twp. 1-N, Rge. 2-E
(Smallest legal subdivision) (N, S, E, or W)

or (b) within limits of recorded platted property, town or city:

in Lot _____, Block _____ of _____
(Name of plat or addition)

(If within city or town, give name)

County of _____

3. Construction Work was begun on October 1951; was completed on June 1952
(Date) (Date)

and the ground water claimed was first used for the purposes set out below on June 1952
(Date)

since which time the water has been used intermittently
(Continuously or intermittently)

from June 1952 to present time
(Date) (Date)

4. Quantity of water claimed and used is 300 gallons per minute; 20,000.00 acre feet per year.

5. Purpose or Purposes for which water is used Sprinkling lawn

6. Description of Well: Depth 228 feet; Type Drilled
(Dug or drilled)

diameter 12 inches. Elevation of ground at well site 206 feet, mean sea level.
(As near as known)

Depth to water table 130 feet.

7. Capacity of Well: 500 g.p.m. with 0 feet drawdown.

875 g.p.m. with 4 feet drawdown.

Date of test October 1951

If Flowing Well: Measured discharge _____ g.p.m. on _____
(Date)

Shut-in pressure at ground surface _____ lbs. per sq. in. on _____
(Date)

Water is controlled by _____
(Cap, valve, etc.)

8. Casing: (Give diameter, commercial specifications and depth below ground surface of each casing size.)

12" inch diameter from 0 to 228 feet
 inch diameter from to feet
 inch diameter from to feet
 inch diameter from to feet

Describe and show depth of shoe, plug, adapter, liner or other details:

9. Perforated Casings or Screens:

2 runs from 130 to 155
 (Number per foot and size of perforations, or describe screen)
 2 runs from 190 to 202
 from to
 from to

10. Log of Well: (Describe each stratum or formation clearly, indicate if water bearing, and give thickness and depth as indicated.)

MATERIAL	Thickness (Feet)	Depth to Bottom (Feet)
Sand with clay binder	12	12
Cemented gravel and boulders	26	38
Loose Gravel	11	49
Cemented gravel	19	68
Sand clay binder	19	87
Sand and gravel	14	101
Sand and gravel - clay binder	16	117
Loose gravel - dry	7	124
Loose gravel - water bearing	31	155
Small gravel with clay binder	3	158
Silt - scattered large gravel	5	163
Cemented gravel	27	190
Sand and gravel loose - water bearing	12	202
Gravel and sand, some binder	14	216
Cemented gravel	24	240

If log of well is not available, give name and address of driller.....

11. Infiltration Trench: Covered or open None

Dimensions: Length ft. Minimum depth ft. Maximum depth ft.

Bottom width ft. Discharge g.p.m. Date of test

12. Tunnel: Type of lining None

Dimensions:
(Length, course, and cross sectional size)

Position of water bearing stratum with reference to portal of tunnel

Log of tunnel: (Preceding table for log of well may be used, if desired. Give footage from portal and character of materials, as pertinent.)

13. Pumping Equipment:

(a) Pump Pomona [Turbine] Capacity 300 g.p.m.
(Make, type and size)

(b) Motor Fairbanks Morse 40 Electric
(Type and horsepower)

14. Location of area irrigated or to be irrigated, or place of use if for purposes other than irrigation.

Township North or South	Range E. or W. of Willamette Meridian	Section	Forty-acre Tract	Number Acres To Be Irrigated	Date of Reclamation
T 1-N	R 2-E	32 32	NW 1/4 of the NW 1/4	5.55 Ac.	June 1952
T 1-N	R 2-E	32 32	NW 1/4 of the NE 1/4	1.92 Ac.	" "
				<u>7.47 Ac. Total</u>	" "

15. If the ground water supply is supplemental to an existing water supply, identification of any application for a permit, permit, certificate or adjudicated right to appropriate water made or held by the registrant.

N.W. 1/4 Section 32

Township 1-N Range 2-E, W.M.
North

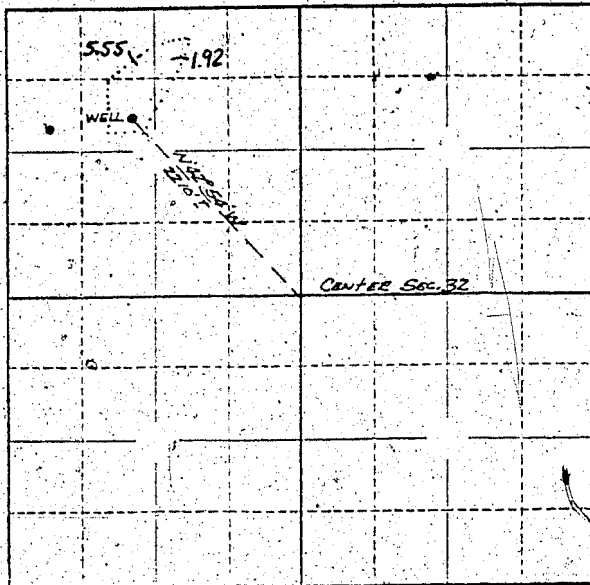

Locate well and acreage of irrigated land on plat.
Scale: 2" = 1 Mile

STATE OF OREGON

County of Multnomah

ss.

I, Jack Bain, being first duly sworn, do hereby certify that I have read the foregoing Registration Statement and that all of the items therein contained are true to the best of my knowledge and belief.

BOARD OF COUNTY COMMISSIONERS OF MULTNOMAH COUNTY, OREGON

By: [Signature] Chairman
(Signature of Registrant)

Subscribed and sworn to before me this _____ day of _____, 19____

My commission expires _____ NOTARY PUBLIC FOR OREGON

My Commission Expires June 25, 1906

(Notary Public)

(SEAL)

CERTIFICATE OF REGISTRATION

STATE OF OREGON

County of Marion

ss.

This is to certify that the foregoing Registration Statement was received in the office of the State Engineer on the 8th day of August, 1962, at 8:00 o'clock A.M. and has been duly recorded in said office in Book No. 17 of Registration Statements on page GR 4133

Witness my hand this 16th day of October, 1962

\$15.00

[Signature]
(State Engineer)

By _____ (Deputy)

GR 4133