

RECEIVED
MAY 11 1955
STATE ENGINEER
SALE OF COOK

REGISTRATION NO. GR 436
CERTIFICATE NO. GR 422

Registration Statement

OF CLAIMANT OF RIGHT TO APPROPRIATE GROUND WATER

(Under Chapter 708, Oregon Laws 1955.)

TO THE STATE ENGINEER OF OREGON:

We XX Jack R. and Ella F. Caulfield Mail to: 2634 NE 8th Ave

of Multnomah County of Portland 12

State of Oregon, do hereby make application for a certificate of registration as evidence of a right to appropriate ground water.

- 1. Source from which water is withdrawn is sump
(Flowing well, pump well, infiltration trench, or tunnel)
- 2. Location is: 3 miles east of Tillamook, Oregon
(Approximate distance and direction from nearest city or town)

and is more particularly described as follows:

(a) N 13° W 885 feet from East 1/4 corner of Section 21, Twp 1 S Rge 9 W
(Give distance and bearing to corner of section or other legal subdivision)
being within SE 1/4 of NE 1/4 corner of Sec. 21, Twp. 1 S, Rge. 9 W
(Smallest legal subdivision) (N. or S.) (E. or W.)

or (b) within limits of recorded platted property, town or city:

in Lot _____, Block _____ of _____
(Name of plat or addition)
County of _____
(If within city or town, give name)

3. Construction Work was begun on June 14, 1955, was completed on June 19, 1955
(Date) (Date)

and the ground water claimed was first used for the purposes set out below on June 25, 1955
(Date)

since which time the water has been used continuously
(Continuously or intermittently)
during irrigation season from 1955 to date
from _____ to _____
(Date) (Date)

4. Quantity of water claimed and used is 120 gallons per minute; 172,800 gal. ~~per~~
~~per 24 hours~~

5. Purpose or Purposes for which water is used irrigation
(Domestic, irrigation, municipal, manufacturing, industrial, etc.)

6. Description of Well: Depth 16 feet feet. Type dug
(Dug or drilled)
length 28 feet width 14 feet
~~inches~~ inches. Elevation of ground at well site 22 feet, mean sea level.
(As near as known)

Depth to water table 3 feet.

7. Capacity of Well: 120 gallons per minute for 7 hours with 16' draw down
g.p.m. with _____ feet drawdown.
g.p.m. with _____ feet drawdown.

Date of test July 15, 1955

If Flowing Well: Measured discharge _____ g.p.m. on _____
(Date)

Shut-in pressure at ground surface _____ lbs. per sq. in. on _____
(Date)

Water is controlled by _____
(Cap, valve, etc.)

Township 1 South Range 9 West, W.M.
North

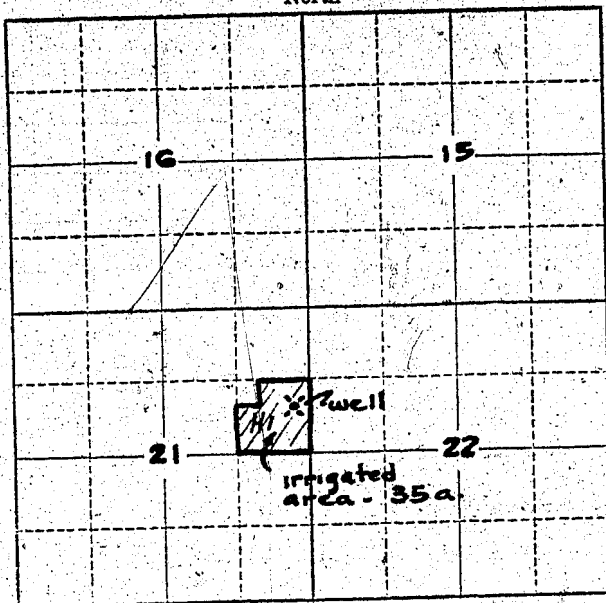

Locate well and acreage of irrigated land on plat.
Scale: 2" = 1 Mile

STATE OF OREGON

County of Multnomah } ss.

I, Wm. Jacob R. Ella F. Caulfield, being first duly sworn, do hereby certify that I have read the foregoing Registration Statement and that all of the items therein contained are true to the best of my knowledge and belief.

Wm. Jacob R. Ella F. Caulfield
(Signature of Registrant)

Subscribed and sworn to before me this 30 day of March, 1957

NOTARY PUBLIC FOR OREGON

My commission expires MY COMMISSION EXPIRES JUNE 4, 1958

Ed L. Winter
(Notary Public)

(SEAL)

CERTIFICATE OF REGISTRATION

STATE OF OREGON

County of Marion } ss.

This is to certify that the foregoing Registration Statement was received in the office of the State Engineer on the 10th day of April, 1957, at 8:00 o'clock A. M. and has been duly recorded in said office in Book No. 3 of Registration Statements on page GR-422 C

~~Construction shall be completed by 10-1-58, and the water completely applied for beneficial use by 1-1-59~~

Witness my hand this 26th day of June, 1957

Lewis A. Stanley
(State Engineer)

1525

By _____ (Deputy)

GR - 422 C