

RECEIVED
APR 26 1957
STATE ENGINEER
SALEM, OREGON

REGISTRATION NO. GR-468
CERTIFICATE NO. GR 447
447

Registration Statement

OF CLAIMANT OF RIGHT TO APPROPRIATE GROUND WATER

(Under Chapter 708, Oregon Laws 1955.)

TO THE STATE ENGINEER OF OREGON:

I, Fred M. Pickering
of Clackamas County of Clackamas

State of Oregon, do hereby make application for a certificate of registration as evidence of a right to appropriate ground water.

- 1. Source from which water is withdrawn is Pump well
(Flowing well, pump well, infiltration trench, or tunnel)
- 2. Location is: 3 miles East of Estacada
(Approximate distance and direction from nearest city or town)

and is more particularly described as follows:

1. (a) LOT 11 E 1/4 S 1/4 NE 1/4 SW 1/4
(Give distance and bearing to corner of section or other legal subdivision)
being within NE 1/4 SW 1/4 of Sec. 26, Twp. 3 S, Rge. 4 E
(Smallest legal subdivision) (N. or S.) (E. or W.)

or (b) within limits of recorded platted property, town or city:

in Lot _____, Block _____ of _____
(Name of plat or addition)
County of _____
(If within city or town, give name)

3. Construction Work was begun on 7-22-55; was completed on 7-7-55
(Date) (Date)

and the ground water claimed was first used for the purposes set out below on Aug. 1955
(Date)
since which time the water has been used CONTINUOUS
(Continuously or intermittently)
from Aug 1955 to PRESENT
(Date) (Date)

4. Quantity of water claimed and used is 70 gallons per minute; _____ acre feet per year.

5. Purpose or Purposes for which water is used Irrigation
(Domestic, irrigation, municipal, manufacturing, industrial, etc.)

6. Description of Well: Depth 100 feet. Type Drilled
(Dug or drilled)
diameter 8 inches. Elevation of ground at well site 1100 feet, mean sea level.
(As near as known)
Depth to water table 75.5 feet.

7. Capacity of Well: 70 g.p.m. with 70 feet drawdown.
_____ g.p.m. with _____ feet drawdown.

Date of test 6-6-55

If Flowing Well: Measured discharge _____ g.p.m. on _____
(Date)

Shut-in pressure at ground surface _____ lbs. per sq. in. on _____
(Date)

Water is controlled by _____
(Cap, valve, etc.)

8. Casing: (Give diameter) commercial specifications and depth below ground surface of each casing size.)

8" inch diameter steel from 0 to 57 1/2 feet
 inch diameter from to feet
 inch diameter from to feet
 inch diameter from to feet

Describe and show depth of shoe, plug, adapter, liner or other details: 8" cast steel Driveshoe

9. Perforated Casings or Screens:

None from to
 (Number per foot and size of perforations, or describe screen)
 from to
 from to
 from to

10. Log of Well: (Describe each stratum or formation clearly, indicate if water bearing, and give thickness and depth as indicated.)

MATERIAL	Thickness (Feet)	Depth to Bottom (Feet)
soil	5	5
decomposed rock	35	40
cemented gravel	32	72
coarse sand	4	76
cement gravel & boulders	24	100

If log of well is not available, give name and address of driller.

11. Infiltration Trench: Covered or open _____

Dimensions: Length _____ ft. Minimum depth _____ ft. Maximum depth _____ ft.

Bottom width _____ ft. Discharge _____ g.p.m. Date of test _____

12. Tunnel: Type of lining _____

Dimensions: _____
(Length, course, and cross sectional size)

Position of water bearing stratum with reference to portal of tunnel _____

Log of tunnel: (Preceding table for log of well may be used, if desired. Give footage from portal and character of materials, as pertinent.)

13. Pumping Equipment:

(a) Pump _____ Capacity 1800 g.p.m.
(Make, type and size)

(b) Motor Lehigh Place. 3 H.P. 70' by 3" Column. 8 Stage hand
assembly 10' suction pipes strainer. 1 service discharge head
(Type and horsepower)

14. Location of area irrigated or to be irrigated, or place of use if for purposes other than irrigation.

Township North or South	Range E. or W. of Williamsite Meridian	Section	Forty-acre Tract	Number Acres To Be Irrigated	Date of Reclamation
✓ 35.	4E	26	NE 1/4 SW 1/4	1.5	X



15. If the ground water supply is supplemental to an existing water supply, identification of any application for a permit, permit, certificate or adjudicated right to appropriate water made or held by the registrant.
Permit # 17781

PERMIT # 17781

Township 35 Range 7E W.M.
North

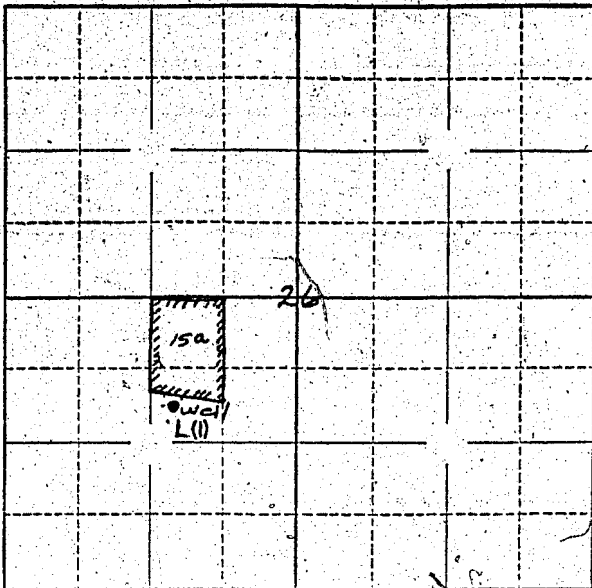

Locate well and acreage of irrigated land on plat.

Scale: $\frac{2''}{4''} = 1 \text{ Mile}$

STATE OF OREGON

County of Multnomah } ss.

I, Fred M. Pickering, being first duly sworn, do hereby certify that I have read the foregoing Registration Statement and that all of the items therein contained are true to the best of my knowledge and belief.

Fred M. Pickering
(Signature of Registrant)

Subscribed and sworn to before me this 30th day of April, 1957.

My commission expires Feb 29 1960 Brandon T. Beck Jr
(Notary Public)

(SEAL)

CERTIFICATE OF REGISTRATION

STATE OF OREGON } ss.
County of Marion

This is to certify that the foregoing Registration Statement was received in the office of the State Engineer on the 1st day of May, 1957, at 8:00 o'clock A. M. and has been duly recorded in said office in Book No. 3 of Registration Statements on page GR-447 C.

~~Construction shall be completed by x-x-x-x-x-x-x-x-x-x-19-x-x and the water completely applied to beneficial use by x-x-x-x-x-x-x-x-x-x-19-x-x-x-x~~

Witness my hand this 26th day of June, 1957.

Lewis A. Stanley
(State Engineer)

\$15.00

By _____
(Deputy)

GR - 447 C