

RECEIVED
MAY 2 1957
STATE ENGINEER
SALEM, OREGON

REGISTRATION NO. G.R. 449
CERTIFICATE NO. 449

Registration Statement

OF CLAIMANT OF RIGHT TO APPROPRIATE GROUND WATER

(Under Chapter 708, Oregon Laws 1955.)

TO THE STATE ENGINEER OF OREGON:

We, JOHN and TINA FREEMAN, Husband and Wife,

of P.O. Box 61, West Stayton County of Marion

State of Oregon, do hereby make application for a certificate of registration as evidence of a right to appropriate ground water.

- 1. Source from which water is withdrawn is Pump well
(Flowing well, pump well, infiltration trench, or tunnel)
- 2. Location is: 3 3/4 miles Southwest of Stayton, Oregon
(Approximate distance and direction from nearest city or town)

and is more particularly described as follows:

Geo. Neal D.L.C.

(a) North 49° 15' West 6.21 chains from the Southeast corner of
(Give distance and bearing to corner of section or other legal subdivision)

being within SE 1/4 of NW 1/4 of Sec. 19, Twp. 9S., Rge. 2 W.
(Smallest legal subdivision) (N. or S.) (E. or W.)

or (b) within limits of recorded platted property, town or city:

in Lot _____, Block _____ of _____
(Name of plat or addition)
County of _____
(If within city or town, give name)

3. Construction Work was begun on 1948 or earlier, was completed on 1948 or earlier
(Date) (Date)

and the ground water claimed was first used for the purposes set out below on 1948
(Date)

since which time the water has been used 1948 continuously during season
(Continuously or intermittently)

from May 15 to October 1
(Date) (Date)

4. Quantity of water claimed and used is 128 gallons per minute; 12 acre feet per year.

5. Purpose or Purposes for which water is used Irrigation

(Domestic, irrigation, municipal, manufacturing, industrial, etc.)

6. Description of Well: Depth 27 feet. Type drilled
(Dug or drilled)

diameter 10 inches. Elevation of ground at well site 370 feet, mean sea level.
(As near as known)

Depth to water table 24 feet.

7. Capacity of Well: 128 g.p.m. with no variation feet drawdown.
_____ g.p.m. with _____ feet drawdown.

Date of test Anytime when irrigating

If Flowing Well: Measured discharge _____ g.p.m. on _____
(Date)

Shut-in pressure at ground surface _____ lbs. per sq. in. on _____
(Date)

Water is controlled by _____
(Cap, valve, etc.)

If log of well is not available, give name and address of driller.

11. Infiltration Trench: Covered or open
 Dimensions: Length ft. Minimum depth ft. Maximum depth ft.
 Bottom width ft. Discharge g.p.m. Date of test

12. Tunnel: Type of lining
 Dimensions:
(Length, course, and cross sectional size)
 Position of water bearing stratum with reference to portal of tunnel

Log of tunnel: (Preceding table for log of well may be used, if desired. Give footage from portal and character of materials, as pertinent.)

13. Pumping Equipment:
 (a) Pump Centrifugal 2" x 1 1/2 Capacity 127 1/2 g.p.m.
(Make, type and size)
 (b) Motor 5 H.P. Electric single phase
(Type and horsepower)

14. Location of area irrigated or to be irrigated, or place of use if for purposes other than irrigation.

Township North or South	Range E. or W. of Willamette Meridian	Section	Forty-acre Tract	Number Acres To Be Irrigated	Date of Reclamation
95	1W	19	SE 1/4 of NW 1/4	33	1948 or earlier
			SW 1/4 of NE 1/4	25	" " "
			<i>Total 58 acres</i>		

Note: The following is the deed description for the tract irrigated from this well:

Beginning at the Southeast corner of the George Neal D.L.C. in T. 9 S. Range 1 West of the Willamette Meridian; thence North 25° 15' West along the east boundary of the said claim 750 chains; thence westerly at right angle to said east boundary 20 feet; thence North 25° 15' West 1.986 chains; thence S. 65° 45' West 6.084 chains; thence south 25° 15' West 9.486 chains to the south line of said claim; thence North 65° 45' E to the place of beginning. Containing 6 acres, more or less.

15. If the ground water supply is supplemental to an existing water supply, identification of any application for a permit, permit, certificate or adjudicated right to appropriate water made or held by the registrant.
Not Supplemental

Township 9 S Range 1 W, W.M.

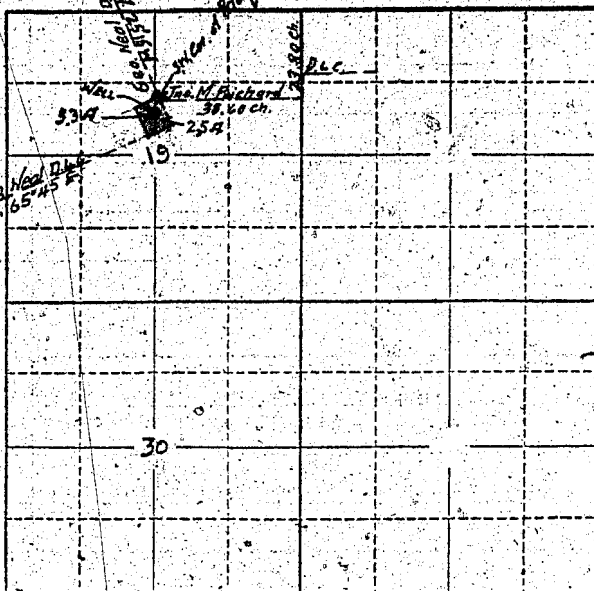

Locate well and acreage of irrigated land on plat.

Scale: 2" = 1 Mile

STATE OF OREGON

County of Marion

ss.

I, John Freeman & Tina Freeman, being first duly sworn, do hereby certify that I have read the foregoing Registration Statement and that all of the items therein contained are true to the best of my knowledge and belief.

John Freeman
Tina Freeman

(Signature of Registrant)

Subscribed and sworn to before me this 2nd day of April, 19 57

My commission expires

Samuel
(Notary Public)

NOTARY PUBLIC FOR OREGON
My Commission Expires Sept. 16, 1957

(SEAL)

CERTIFICATE OF REGISTRATION

STATE OF OREGON

County of Marion

ss.

This is to certify that the foregoing Registration Statement was received in the office of the State Engineer on the 2nd day of May, 19 57, at 8:00 o'clock A. M. and has been duly recorded in said office in Book No. 3 of Registration Statements on page GR-449C.

~~XY Construction shall be completed by X-X-X-X-X-X-X-X-X-X-X-X and the water completely applied to beneficial use by X-X-X-X-X-X-X-X-X-X-X-X~~

Witness my hand this 26th day of June, 19 57

Lewis A. Stanley
(State Engineer)

By _____ (Deputy)

GR - 449 C

4/15.00