

RECEIVED
MAY 7 1957
STATE ENGINEER
LAND DIVISION

REGISTRATION NO. CR 782
CERTIFICATE NO. 464

Registration Statement

OF CLAIMANT OF RIGHT TO APPROPRIATE GROUND WATER

(Under Chapter 708, Oregon Laws 1955.)

TO THE STATE ENGINEER OF OREGON:

I, Schieman Bros.
of Route 1, Box 97, Aumsville County of Marion
State of Oregon, do hereby make application for a certificate of registration as evidence of a right to appropriate ground water.

1. Source from which water is withdrawn is pump well
(Flowing well, pump well, infiltration trench, or tunnel)
2. Location is: 3 1/2 miles S W of Stayton
(Approximate distance and direction from nearest city or town)

and is more particularly described as follows:

- (a) N 67° 15' West 19.01 chains from the SE Cor. of the Geo. Neal D. L. C.
(Give distance and bearing to corner of section or other legal subdivision)
being within SE 1/4 of NW 1/4 of Sec. 19, Twp. 9 S, Rge. 1 W
(Smallest legal subdivision) (N. or S.) (E. or W.)
- (b) within limits of recorded platted property, town or city:

in Lot _____, Block _____ of _____
(Name of plat or addition)
County of _____
(If within city or town, give name)

3. Construction Work was begun on May 1946; was completed on May 1946
(Date) (Date)
and the ground water claimed was first used for the purposes set out below on irrigation
(Date)
since which time the water has been used continuously
(Continuously or intermittently)
from May 15 to October 1
(Date) (Date)

4. Quantity of water claimed and used is 260 gallons per minute; 80 acre feet per year.

5. Purpose or Purposes for which water is used: irrigation

(Domestic, irrigation, municipal, manufacturing, industrial, etc.)

6. Description of Well: Depth 25 feet. Type drilled
(Dug or drilled)
diameter 8 inches. Elevation of ground at well site 360 feet, mean sea level.
(As near as known)
Depth to water table 10 feet.

7. Capacity of Well: 260+ g.p.m. with 1 to 2 feet drawdown.
_____ g.p.m. with _____ feet drawdown.

Date of test anytime during irrigation period

If Flowing Well: Measured discharge _____ g.p.m. on _____
(Date)

Shut-in pressure at ground surface _____ lbs. per sq. in. on _____
(Date)

Water is controlled by _____
(Cap, valve, etc.)

8. Casing: (Give diameter, commercial specifications and depth below ground surface of each casing size.)

8 inch diameter from 00 to 25 feet
 inch diameter from to feet
 inch diameter from to feet
 inch diameter from to feet

Describe and show depth of shoe, plug, adapter, liner or other details:

9. Perforated Casings or Screens:

3/4" x 6" slots from 19 to 25
(Number per foot and size of perforations, or describe screen)
 from to
 from to
 from to

10. Log of Well: (Describe each stratum or formation clearly, indicate if water bearing, and give thickness and depth as indicated.)

MATERIAL	Thickness (Feet)	Depth to Bottom (Feet)
Sand litt	8	8
River gravel	17	25

If log of well is not available, give name and address of driller.

11. Infiltration Trench: Covered or open

Dimensions: Length ft. Minimum depth ft. Maximum depth ft.

Bottom width ft. Discharge g.p.m. Date of test

12. Tunnel: Type of lining

Dimensions:
(Length, course, and cross sectional size)

Position of water bearing stratum with reference to portal of tunnel

Log of tunnel: (Preceding table for log of well may be used, if desired. Give footage from portal and character of materials, as pertinent.)

13. Pumping Equipment:

(a) Pump 3 x 4 Centrifugal Capacity g.p.m.
(Make, type and size)

(b) Motor 15 H. P. Electric 3 phase
(Type and horsepower)

14. Location of area irrigated or to be irrigated, or place of use if for purposes other than irrigation.

Township North or South	Range E. or W. of Willamette Meridian	Section	Forty-acre Tract	Number Acres To Be Irrigated	Date of Reclamation
9 S	<u>1</u> W	19	<u>NE 1/4 of NW 1/4</u>	8.49	1946
9 S	<u>1</u> W	19	<u>SE 1/4 of NW 1/4</u>	26.73	1946
				<u>35.22</u>	
See map attached					
					63

15. If the ground water supply is supplemental to an existing water supply, identification of any application for a permit, permit, certificate or adjudicated right to appropriate water made or held by the registrant.

not supplemental

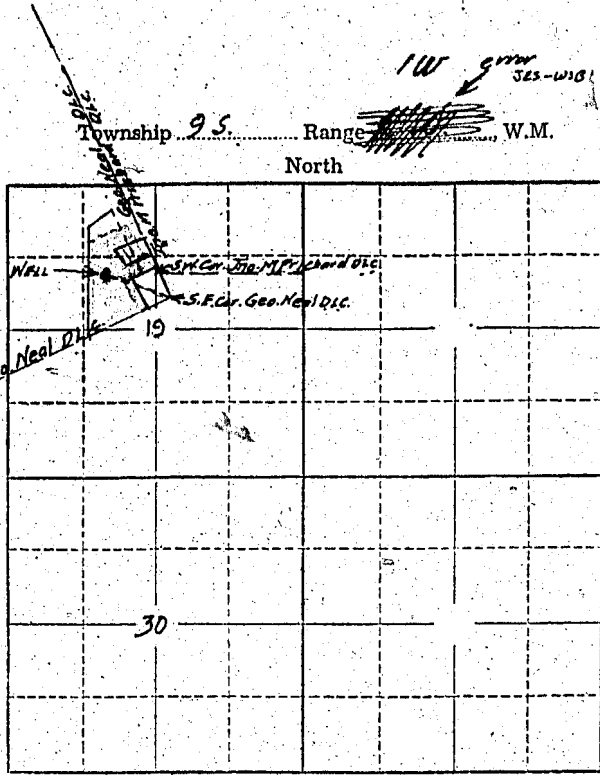

Locate well and acreage of irrigated land on plat.

Scale: 2" = 1 Mile

STATE OF OREGON

County of Marion } ss.

I, Jessie Schieman, being first duly sworn, do hereby certify that I have read the foregoing Registration Statement and that all of the items therein contained are true to the best of my knowledge and belief.

Jessie Schieman
(Signature of Registrant)

Subscribed and sworn to before me this 4th day of May, 1957

My commission expires May 15 1957 Walter Bee
(Notary Public)

(SEAL)

CERTIFICATE OF REGISTRATION

STATE OF OREGON

County of Marion } ss.

This is to certify that the foregoing Registration Statement was received in the office of the State Engineer on the 7th day of May, 1957, at 8:00 o'clock A. M. and has been duly recorded in said office in Book No. 3 of Registration Statements on page GR-164 C.

XX Construction shall be completed by X-X-X-X-X-X-X-X-X-X-X-X-X-X and the water completely applied to beneficial use by X-X-X-X-X-X-X-X-X-X-X-X-X-X

Witness my hand this 24th day of July, 1957.

Lewis A. Stanley
(State Engineer)

\$15.20

By _____
(Deputy)