

RECEIVED

MAY 10 1957

STATE ENGINEER  
SALEM, OREGON

Registration Statement

REGISTRATION NO. GR 485-1  
CERTIFICATE NO. 467

OF CLAIMANT OF RIGHT TO APPROPRIATE GROUND WATER

(Under Chapter 708, Oregon Laws 1955.)

TO THE STATE ENGINEER OF OREGON:

I, David E. Turnidge & Wilma B. Turnidge

of Jefferson County of Marion

State of Oregon, do hereby make application for a certificate of registration as evidence of a right to appropriate ground water.

1. Source from which water is withdrawn is Pumping from wells No. 1  
(Flowing well, pump well, infiltration trench, or tunnel)

2. Location is: 2 miles west of Talbot  
(Approximate distance and direction from nearest city or town)

and is more particularly described as follows:

(a) 195' East 1320' N. of sec. corner 23-24-25-26  
(Give distance and bearing to corner of section or other legal subdivision)

being within NW 1/4 of SW 1/4 of Sec. 24, Twp. 9 S, Rge. 11 W.  
(Smallest legal subdivision) (N. or S.) (E. or W.)

or (b) within limits of recorded platted property, town or city:

in Lot \_\_\_\_\_, Block \_\_\_\_\_ of \_\_\_\_\_  
(Name of plat or addition)

County of \_\_\_\_\_  
(If within city or town, give name)

3. Construction Work was begun on 1936, was completed on 1936  
(Date) (Date)

and the ground water claimed was first used for the purposes set out below on June 1936  
(Date)

since which time the water has been used Each irrigation season since 1936  
(Continuously or Intermittently)

from April to October  
(Date) (Date)

4. Quantity of water claimed and used is 350 gallons per minute; \_\_\_\_\_ acre feet per year.

5. Purpose or Purposes for which water is used Irrigation

(Domestic, irrigation, municipal, manufacturing, industrial, etc.)

6. Description of Well: Depth 26 feet. Type drilled  
(Dug or drilled)

diameter 12" inches. Elevation of ground at well site 170 feet, mean sea level.  
(As near as known)

Depth to water table 14 feet.

7. Capacity of Well: 350 g.p.m. with \_\_\_\_\_ feet drawdown.

\_\_\_\_\_ g.p.m. with \_\_\_\_\_ feet drawdown.

Date of test \_\_\_\_\_

If Flowing Well: Measured discharge \_\_\_\_\_ g.p.m. on \_\_\_\_\_  
(Date)

Shut-in pressure at ground surface \_\_\_\_\_ lbs. per sq. in. on \_\_\_\_\_  
(Date)

Water is controlled by \_\_\_\_\_  
(Cap, valve, etc.)

8. Casing: (Give diameter, commercial specifications and depth below ground surface of each casing size.)

Curb ~~4'~~ diameter 4' x 6' x 10 ft. deep from ..... to ..... feet  
 12 inch diameter casing from 16 to bottom feet  
 ..... inch diameter from ..... to ..... feet  
 ..... inch diameter from ..... to ..... feet

Describe and show depth of shoe, plug, adapter, liner or other details: .....

9. Perforated Casings or Screens:

Perforated bottom 10 ft. from ..... to .....  
 (Number per foot and size of perforations, or describe screen)  
 No way of knowing number or size from ..... to .....  
 from ..... to .....  
 from ..... to .....

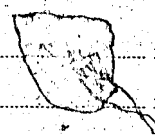

10. Log of Well: (Describe each stratum or formation clearly, indicate if water bearing, and give thickness and depth as indicated.)

MATERIAL	Thickness (Feet)	Depth to Bottom (Feet)
Sandy Loam	11'	
Sand & Gravel	12'	
This land overflows when river is up, the height of the river governs how much of this is water bearing		

If log of well is not available, give name and address of driller. .... Dead .....

11. Infiltration Trench: Covered or open .....

Dimensions: Length ..... ft. Minimum depth ..... ft. Maximum depth ..... ft.

Bottom width ..... ft. Discharge ..... g.p.m. Date of test .....

12. Tunnel: Type of lining .....

Dimensions: .....  
(Length, course, and cross sectional size)

Position of water bearing stratum with reference to portal of tunnel .....

Log of tunnel: (Preceding table for log of well may be used, if desired. Give footage from portal and character of materials, as pertinent.)

13. Pumping Equipment:

(a) Pump ..... Fairbanks-Morris ..... Capacity ..... 300 ..... g.p.m.

(Make, type and size)

(b) Motor ..... General Electric ..... 10 Horse .....

(Type and horsepower)

14. Location of area irrigated or to be irrigated, or place of use if for purposes other than irrigation.

Township North or South	Range E. or W. of Willamette Meridian	Section	Forty-acre Tract	Number Acres To Be Irrigated	Date of Reclamation
This well is pumped into one main line that has six wells pumping into it which covers approximately 170 acres.					
9	11 W	24 & 26			
9 S	11 W	24	NW $\frac{1}{4}$ of the SW $\frac{1}{4}$	10	
9 S	11 W	24	SW $\frac{1}{4}$ of the SW $\frac{1}{4}$	32	
9 S	11 W	25	NW $\frac{1}{4}$ of the NW $\frac{1}{4}$	32	
9 S	11 W	25	SW $\frac{1}{4}$ of the NW $\frac{1}{4}$	32	
9 S	11 W	25	NW $\frac{1}{4}$ of the SW $\frac{1}{4}$	32	
9 S	11 W	25	SW $\frac{1}{4}$ of the SW $\frac{1}{4}$	32	
				170 AC	

15. If the ground water supply is supplemental to an existing water supply, identification of any application for a permit, permit, certificate or adjudicated right to appropriate water made or held by the registrant.

Township 9 Range 11 W, W.M.  
North

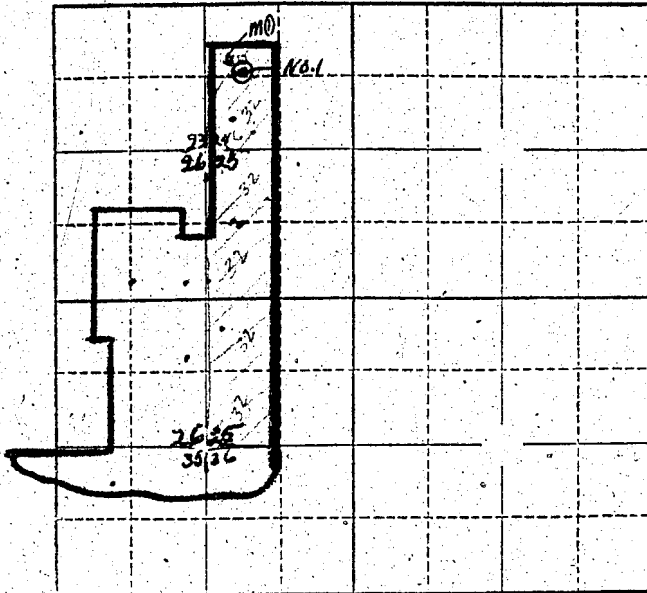

Locate well and acreage of irrigated land on plat.  
Scale: 2" = 1 Mile

STATE OF OREGON

County of .....

SS.

I, ....., being first duly sworn, do hereby certify that I have read the foregoing Registration Statement and that all of the items therein contained are true to the best of my knowledge and belief.

(Signature of Registrant)

Subscribed and sworn to before me this ..... day of ....., 19.....

My commission expires .....

(Notary Public)

(SEAL)

See Page GR-467 Z-17 for  
CERTIFICATE OF REGISTRATION

STATE OF OREGON

County of Marion

SS.

~~This is to certify that the foregoing Registration Statement was received in the office of the State Engineer on the X-X-X day of X-X-X-X-X-X-X-X, 19X-X-X-X-X-X-X-X and has been duly recorded in said office in Book No. X-X-X-X-X-X Registration Statement on page X-X-X-X-X-X~~

~~Construction shall be completed by X-X-X-X-X-X-X-X and the state completely applied to beneficial use by X-X-X-X-X-X-X-X 19-X-X~~

~~Witness my hand this X-24th day of X-X-X-X-X-X-X-X, 19-X-X~~

(State Engineer)

By .....

(Deputy)

RECEIVED

MAY 10 1957

STATE ENGINEER  
SALEM, OREGON

REGISTRATION NO. GR 485-2

Registration Statement CERTIFICATE NO. GR 467

OF CLAIMANT OF RIGHT TO APPROPRIATE GROUND WATER

(Under Chapter 708, Oregon Laws 1955.)

TO THE STATE ENGINEER OF OREGON:

I, David E. Turnidge & Wilma B. Turnidge

of Jefferson County of Marion

State of Oregon, do hereby make application for a certificate of registration as evidence of a right to appropriate ground water.

1. Source from which water is withdrawn is Pumping from well # 6  
(Flowing well, pump well, infiltration trench, or tunnel)

2. Location is: 2 miles west of Talbot  
(Approximate distance and direction from nearest city or town)

and is more particularly described as follows:

(a) 1902 N. 440 E. of sec. 25-26-35-36  
(Give distance and bearing to corner of section or other legal subdivision)

being within NW 1/4 of the SW 1/4 of Sec. 25, Twp. 9, Rge. 10  
(Smallest legal subdivision) (N. or S.) (E. or W.)

or (b) within limits of recorded platted property, town or city:

in Lot \_\_\_\_\_, Block \_\_\_\_\_ of \_\_\_\_\_  
(Name of plat or addition)

County of \_\_\_\_\_  
(If within city or town, give name)

3. Construction Work was begun on 1935; was completed on 1935  
(Date) (Date)

and the ground water claimed was first used for the purposes set out below on June 1935  
(Date)

since which time the water has been used Each irrigation season since 1935  
(Continuously or intermittently)

from April to October  
(Date) (Date)

4. Quantity of water claimed and used is 350 gallons per minute; \_\_\_\_\_ acre feet per year.

5. Purpose or Purposes for which water is used Irrigation

(Domestic, irrigation, municipal, manufacturing, industrial, etc.)

6. Description of Well: Depth 21 feet. Type Drilled  
(Dug or drilled)

diameter 12 inches. Elevation of ground at well site 175 feet, mean sea level.  
(As near as known)

Depth to water table 10 feet.

7. Capacity of Well: \_\_\_\_\_ g.p.m. with \_\_\_\_\_ feet drawdown.

\_\_\_\_\_ g.p.m. with \_\_\_\_\_ feet drawdown.

Date of test \_\_\_\_\_

If Flowing Well: Measured discharge \_\_\_\_\_ g.p.m. on \_\_\_\_\_  
(Date)

Shut-in pressure at ground surface \_\_\_\_\_ lbs. per sq. in. on \_\_\_\_\_  
(Date)

Water is controlled by \_\_\_\_\_  
(Cap, valve, etc.)

GR - 467 D

8. Casing: (Give diameter, commercial specifications and depth below ground surface of each casing size.)

curb inch diameter 3' x 6' x 8 ft. deep from to feet  
 12 inch diameter casing J from 19 to bottom feet  
 inch diameter from to feet  
 inch diameter from to feet

Describe and show depth of shoe, plug, adapter, liner or other details:  
 .....  
 .....

9. Perforated Casings or Screens:

Bottom 12" Perforated from to  
(Number per foot and size of perforations, or describe screen)  
 from to  
 from to  
 from to

10. Log of Well: (Describe each stratum or formation clearly, indicate if water bearing, and give thickness and depth as indicated.)

MATERIAL	Thickness (Feet)	Depth to Bottom (Feet)
Sandy Loam	14	
Sand & Gravel	13	

If log of well is not available, give name and address of driller. ....

11. Infiltration Trench: Covered or open .....

Dimensions: Length ..... ft. Minimum depth ..... ft. Maximum depth ..... ft.

Bottom width ..... ft. Discharge ..... g.p.m. Date of test .....

12. Tunnel: Type of lining .....

Dimensions: .....  
(Length, course, and cross sectional size)

Position of water bearing stratum with reference to portal of tunnel .....

Log of tunnel: (Preceding table for log of well may be used, if desired. Give footage from portal and character of materials, as pertinent.)

13. Pumping Equipment:

(a) Pump Fairbanks - Moorris Capacity 350 g.p.m.  
(Make, type and size)

(b) Motor General Electric 15 Horse  
(Type and horsepower)

14. Location of area irrigated or to be irrigated, or place of use if for purposes other than irrigation.

Township North or South	Range E. or W. of Willamette Meridian	Section	Forty-acre Tract	Number Acres To Be Irrigated	Date of Reclamation
		Refer to discription of well No. 1			

15: If the ground water supply is supplemental to an existing water supply, identification of any application for a permit, permit, certificate, or adjudicated right to appropriate water made or held by the registrant.

Township 9 S Range 4 W, W.M.  
North

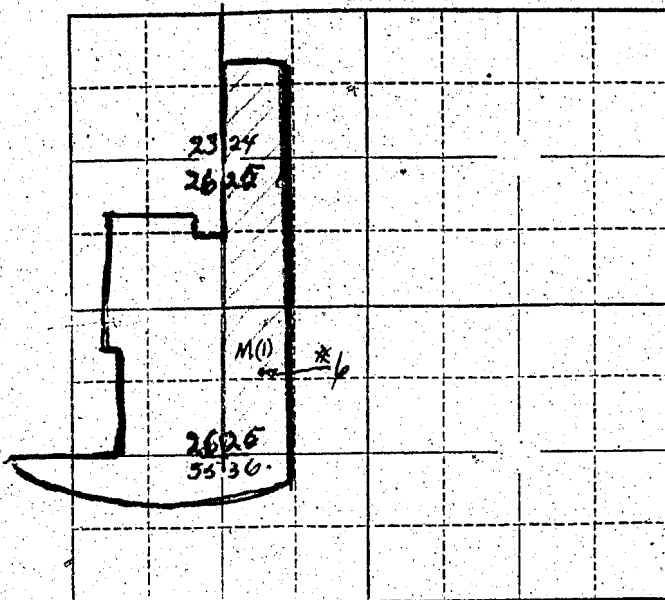

Locate well and acreage of irrigated land on plat.  
Scale: 2" = 1 Mile

STATE OF OREGON }  
County of \_\_\_\_\_ } ss.

I, \_\_\_\_\_, being first duly sworn, do hereby certify that I have read the foregoing Registration Statement and that all of the items therein contained are true to the best of my knowledge and belief.

\_\_\_\_\_  
(Signature of Registrant)

Subscribed and sworn to before me this \_\_\_\_\_ day of \_\_\_\_\_, 19\_\_\_\_.

My commission expires \_\_\_\_\_  
(Notary Public)

(SEAL)

See Page GR-467 Z-17 for  
CERTIFICATE OF REGISTRATION

STATE OF OREGON }  
County of Marion } ss.

~~I hereby certify that the foregoing Registration Statement was received in the office of the State Engineer on the \_\_\_\_\_ day of \_\_\_\_\_ 19\_\_\_\_ at \_\_\_\_\_ o'clock \_\_\_\_\_ and has been duly recorded in said office Book No. \_\_\_\_\_ of Registration Statements on page \_\_\_\_\_~~

~~Construction shall be completed by \_\_\_\_\_ 19\_\_\_\_ and the water completely applied to beneficial use by \_\_\_\_\_ 19\_\_\_\_~~

~~My commission expires \_\_\_\_\_ 19\_\_\_\_~~

\_\_\_\_\_  
(State Engineer)

By \_\_\_\_\_  
(Deputy)



RECEIVED

MAY 10 1957

STATE ENGINEER  
SALEM, OREGON

Registration No. GR. 485-3

Certificate No. GR. 467

Registration Statement

OF CLAIMANT OF RIGHT TO APPROPRIATE GROUND WATER

TO THE STATE ENGINEER OF OREGON:

I, David E. Turnidge & Wilma B. Turnidge

of Jefferson County of Marion

(Mailing address)

State of Oregon do hereby make application for a certificate of registration as evidence of a right to appropriate ground water.

1. Source from which water is withdrawn is Pumping from well # 5  
(Flowing well, pump well, infiltration trench, or tunnel)

2. Location is: 2 miles west of Talbot  
(Approximate distance and direction from nearest city or town)

and is more particularly described as follows:

(a) 573' E. 1630' S. corner 23- 24- 25- 26  
(Give distance and bearing to corner of section or other legal subdivision)

being within SW 1/4 of the NW 1/4 of Sec. 25, Twp. 9, Rge. 4W  
(Smallest legal subdivision) (N. or S.) (E. or W.)

or (b) within limits of recorded platted property, town or city:

in Lot \_\_\_\_\_, Block \_\_\_\_\_ of \_\_\_\_\_  
(Name of plat or addition)

(If within city or town, give name)

County of \_\_\_\_\_

3. Construction Work was begun on 1936; was completed on 1936  
(Date) (Date)

and the ground water claimed was first used for the purposes set out below on June 1936  
(Date)

since which time the water has been used Each irrigation season since 1936  
(Continuously or intermittently)

from April to October  
(Date) (Date)

4. Quantity of water claimed and used is 300 gallons per minute; \_\_\_\_\_ acre feet per year.

5. Purpose or Purposes for which water is used Irrigation

(Domestic, irrigation, municipal, manufacturing, industrial, etc.)

6. Description of Well: Depth 27 feet. Type Drilled  
(Dug or drilled)

diameter 12 inches. Elevation of ground at well site 182 feet, mean sea level.  
(As near as known)

Depth to water table 14 feet.

7. Capacity of Well: 350 g.p.m. with \_\_\_\_\_ feet drawdown.

\_\_\_\_\_ g.p.m. with \_\_\_\_\_ feet drawdown.

Date of test \_\_\_\_\_

If Flowing Well: Measured discharge \_\_\_\_\_ g.p.m. on \_\_\_\_\_  
(Date)

Shut-in pressure at ground surface \_\_\_\_\_ lbs. per sq. in. on \_\_\_\_\_  
(Date)

Water is controlled by \_\_\_\_\_  
(Cap, valve, etc.)

GR - 467 H

8. Casing: (Give diameter, commercial specifications and depth below ground surface of each casing size.)

curb 2' x 6' x 10ft deep inch diameter from to feet  
 12 inch diameter casing from 17' to bottom feet  
 inch diameter from to feet  
 inch diameter from to feet

Describe and show depth of shoe, plug, adapter, liner or other details:

9. Perforated Casings or Screens:

Perforated bottom 12 ft. from to feet  
(Number per foot and size of perforations, or describe screen)  
 from to feet  
 from to feet  
 from to feet

10. Log of Well: (Describe each stratum or formation clearly, indicate if water bearing, and give thickness and depth as indicated.)

MATERIAL	Thickness (Feet)	Depth to Bottom (Feet)
Sandy Loam	1/4	
Sand & Gravel	13	

If log of well is not available, give name and address of driller. ....

11. Infiltration Trench: Covered or open .....

Dimensions: Length ..... ft. Minimum depth ..... ft. Maximum depth ..... ft.

Bottom width ..... ft. Discharge ..... g.p.m. Date of test .....

12. Tunnel: Type of lining .....

Dimensions: .....  
(Length, course, and cross sectional size)

Position of water bearing stratum with reference to portal of tunnel .....

Log of tunnel: (Preceding table for log of well may be used, if desired. Give footage from portal and character of materials, as pertinent.)

13. Pumping Equipment:

(a) Pump Fairbanks - Morris Capacity 300 g.p.m.  
(Make, type and size)

(b) Motor General Electric 10 Horse  
(Type and horsepower)

14. Location of area irrigated or to be irrigated, or place of use if for purposes other than irrigation.

Township North or South	Range E. or W. of Willamette Meridian	Section	Forty-acre Tract	Number Acres To Be Irrigated	Date of Reclamation
			Refer to description of well No. 1		

15. If the ground water supply is supplemental to an existing water supply, identification of any application for a permit, permit, certificate or adjudicated right to appropriate water made or held by the registrant.

Township 9S Range 4W, W.M.  
North

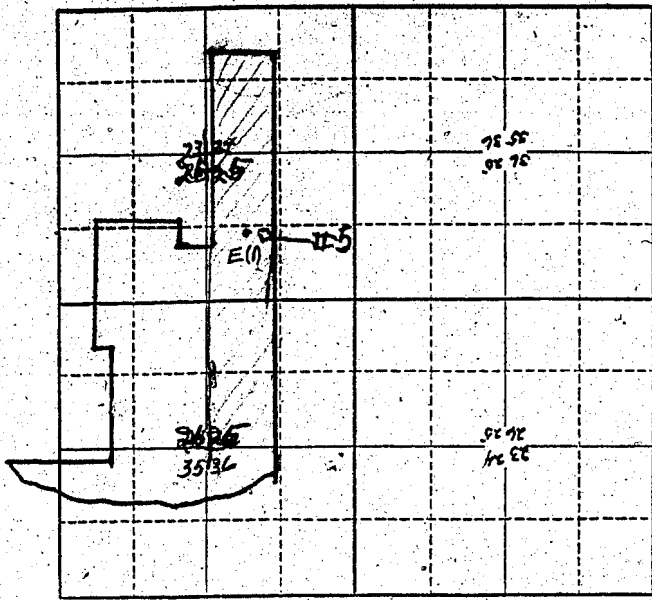

Locate well and acreage of irrigated land on plat.  
Scale: 2" = 1 Mile

STATE OF OREGON

County of \_\_\_\_\_ } ss.

I, \_\_\_\_\_, being first duly sworn, do hereby certify that I have read the foregoing Registration Statement and that all of the items therein contained are true to the best of my knowledge and belief.

\_\_\_\_\_  
(Signature of Registrant)

Subscribed and sworn to before me this \_\_\_\_\_ day of \_\_\_\_\_, 19\_\_\_\_

My commission expires \_\_\_\_\_  
(Notary Public)

(SEAL)

See Page GR-467 Z-17 for  
**CERTIFICATE OF REGISTRATION**

STATE OF OREGON

County of Marion } ss.

~~I do hereby certify that the foregoing Registration Statement was received in the office of the State Engineer on the \_\_\_\_\_ day of \_\_\_\_\_, 19\_\_\_\_, at \_\_\_\_\_, Oregon, and has been duly recorded in said office in Book No. \_\_\_\_\_ of Registration Statements on page \_\_\_\_\_.~~

~~Witness my hand this \_\_\_\_\_ day of \_\_\_\_\_, 19\_\_\_\_.~~

\_\_\_\_\_  
(State Engineer)

By \_\_\_\_\_  
(Deputy)

RECEIVED

MAY 10 1957

STATE ENGINEER  
SALEM, OREGON

Registration No. GR. 485-4

Certificate No. GR. 467

Registration Statement

OF CLAIMANT OF RIGHT TO APPROPRIATE GROUND WATER

TO THE STATE ENGINEER OF OREGON:

I, David E. Turnidge & Wilma B. Turnidge

of Jefferson County of Marion

State of Oregon, do hereby make application for a certificate of registration as evidence of a right to appropriate ground water.

1. Source from which water is withdrawn is Pumping from well #1  
(Flowing well, pump well, infiltration trench, or tunnel)

2. Location is: 2 miles west of Talbot  
(Approximate distance and direction from nearest city or town)

and is more particularly described as follows:

(a) 475 N. 1608 S. of sec. 23-24-25-26  
(Give distance and bearing to corner of section or other legal subdivision)

being within SW 1/4 of the NW 1/4 of Sec. 25, Twp. 9, Rge. 14  
(Smallest legal subdivision) (N. or S.) (E. or W.)

or (b) within limits of recorded platted property, town or city:

in Lot Block of  
(Name of plat or addition)

County of  
(If within city or town, give name)

3. Construction Work was begun on 1936; was completed on 1936  
(Date) (Date)

and the ground water claimed was first used for the purposes set out below on June 1936  
(Date)

since which time the water has been used: Each irrigation season since 1936  
(Continuously or intermittently)

from April to October  
(Date) (Date)

4. Quantity of water claimed and used is 350 gallons per minute; acre feet per year.

5. Purpose or Purposes for which water is used Irrigation

(Domestic, irrigation, municipal, manufacturing, industrial, etc.)

6. Description of Well: Depth 32 feet. Type Drilled

(Dug or drilled)

diameter 8 inches. Elevation of ground at well site 182 feet, mean sea level.  
(As near as known)

Depth to water table 74 feet.

7. Capacity of Well: 350 g.p.m. with feet drawdown.

g.p.m. with feet drawdown.

Date of test

If Flowing Well: Measured discharge g.p.m. on

(Date)

Shut-in pressure at ground surface lbs. per sq. in. on

(Date)

Water is controlled by

(Cap, valve, etc.)

GR - 467 L

**8. Casing:** (Give diameter, commercial specifications and depth below ground surface of each casing size.)

curb inch diameter 2' x 6' x 10 ft. deep from ..... to ..... feet  
 8 inch diameter casing from 22' to bottom feet  
 ..... inch diameter ..... from ..... to ..... feet  
 ..... inch diameter ..... from ..... to ..... feet

Describe and show depth of shoe, plug, adapter, liner or other details: .....

**9. Perforated Casings or Screens:**

Perforated bottom 12 ft. from ..... to .....  
(Number per foot and size of perforations; or describe screen)  
 ..... from ..... to .....  
 ..... from ..... to .....  
 ..... from ..... to .....

**10. Log of Well:** (Describe each stratum or formation clearly, indicate if water bearing, and give thickness and depth as indicated.)

MATERIAL	Thickness (Feet)	Depth to Bottom (Feet)
Sandy Loam	7 1/4	
Sand & Gravel	7.8	

If log of well is not available, give name and address of driller. ....

11. Infiltration Trench: Covered or open .....

Dimensions: Length ..... ft. Minimum depth ..... ft. Maximum depth ..... ft.

Bottom width ..... ft. Discharge ..... g.p.m. Date of test .....

12. Tunnel: Type of lining .....

Dimensions: .....  
(Length, course, and cross sectional size)

Position of water bearing stratum with reference to portal of tunnel .....

Log of tunnel: (Preceding table for log of well may be used, if desired. Give footage from portal and character of materials, as pertinent.)

13. Pumping Equipment:

(a) Pump ..... Fairbanks - Morris ..... Capacity 300 ..... g.p.m.  
(Make, type and size)

(b) Motor ..... General Electric ..... 10 Horse .....  
(Type and horsepower)

14. Location of area irrigated or to be irrigated, or place of use if for purposes other than irrigation.

Township North or South	Range E. or W. of Willamette Meridian	Section	Forty-acre Tract	Number Acres To Be Irrigated	Date of Reclamation
Refer to description of well No. 1					

15. If the ground water supply is supplemental to an existing water supply, identification of any application for a permit, permit, certificate or adjudicated right to appropriate water made or held by the registrant.

Township 9 S Range 14 W W.M.

North

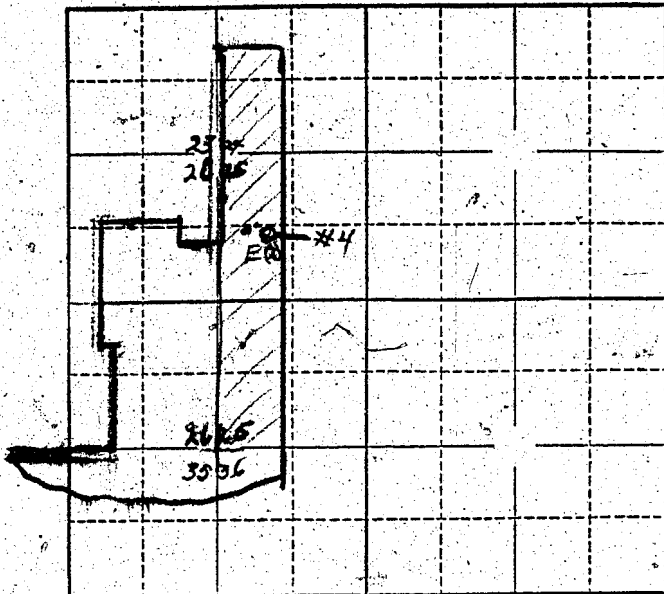

Locate well and acreage of irrigated land on plat.

Scale: 2" = 1 Mile

STATE OF OREGON

County of \_\_\_\_\_ } ss.

I, \_\_\_\_\_ being first duly sworn, do hereby certify that I have read the foregoing Registration Statement and that all of the items therein contained are true to the best of my knowledge and belief.

(Signature of Registrant)

Subscribed and sworn to before me this \_\_\_\_\_ day of \_\_\_\_\_, 19\_\_\_\_\_

My commission expires \_\_\_\_\_

(Notary Public)

(SEAL)

See Page GR-167 2-17 for CERTIFICATE OF REGISTRATION

STATE OF OREGON

County of Marion } ss.

~~This is to certify that the foregoing Registration Statement was received in the office of the State Engineer on the \_\_\_\_\_ day of \_\_\_\_\_ 19\_\_\_\_\_ at \_\_\_\_\_ o'clock \_\_\_\_\_ and has been duly recorded in said office in Book No \_\_\_\_\_ of Registration Statements on page \_\_\_\_\_~~

~~Witness my hand this \_\_\_\_\_ day of \_\_\_\_\_ 19\_\_\_\_\_~~

(State Engineer)

By \_\_\_\_\_ (Deputy)



RECEIVED

MAY 10 1957

STATE ENGINEER  
SALEM, OREGON

REGISTRATION NO. 485-5  
CERTIFICATE NO. 467

Registration Statement

OF CLAIMANT OF RIGHT TO APPROPRIATE GROUND WATER

(Under Chapter 708, Oregon Laws 1955.)

TO THE STATE ENGINEER OF OREGON:

I, David E. Turnidge & Wilma E. Turnidge  
of Jefferson County of Marion

State of Oregon, do hereby make application for a certificate of registration as evidence of a right to appropriate ground water.

- 1. Source from which water is withdrawn is Pumping from well  
(Flowing well, pump well, infiltration trench, or tunnel)
- 2. Location is: 2 miles west of Talbot  
(Approximate distance and direction from nearest city or town)

and is more particularly described as follows:

(a) 195' East 330' S. of sec. corner 23-24-25-26  
(Give distance and bearing to corner of section or other legal subdivision)  
being within NW 1/4 of the NW 1/4 of Sec. 25, Twp. 9, Rge. 14W  
(Smallest legal subdivision) (N. or S.) (E. or W.)

or (b) within limits of recorded platted property, town or city:  
in Lot \_\_\_\_\_, Block \_\_\_\_\_ of \_\_\_\_\_  
(Name of plat or addition)  
County of \_\_\_\_\_  
(If within city or town, give name)

3. Construction Work was begun on 1936, was completed on 1936  
(Date) (Date)

and the ground water claimed was first used for the purposes set out below on June 1936  
(Date)  
since which time the water has been used each irrigation season since 1936  
(Continuously or intermittently)  
from April to October  
(Date) (Date)

4. Quantity of water claimed and used is 250 gallons per minute; \_\_\_\_\_ acre feet per year.

5. Purpose or Purposes for which water is used Irrigation  
(Domestic, irrigation, municipal, manufacturing, industrial, etc.)

6. Description of Well: Depth 20 feet. Type drilled  
(Dug or drilled)  
diameter 12 inches. Elevation of ground at well site 170 feet, mean sea level.  
(As near as known)  
Depth to water table 2 feet.

7. Capacity of Well: 300 g.p.m. with \_\_\_\_\_ feet drawdown.  
\_\_\_\_\_ g.p.m. with \_\_\_\_\_ feet drawdown.

Date of test \_\_\_\_\_

If Flowing Well: Measured discharge \_\_\_\_\_ g.p.m. on \_\_\_\_\_  
(Date)

Shut-in pressure at ground surface \_\_\_\_\_ lbs. per sq. in. on \_\_\_\_\_  
(Date)

Water is controlled by \_\_\_\_\_  
(Cap, valve, etc.)





Township 9S Range 4W W.M.  
North

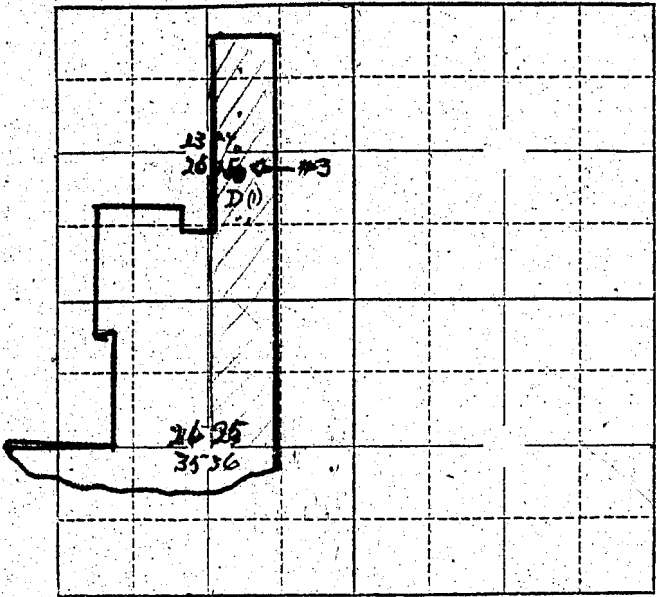

Locate well and acreage of irrigated land on plat.  
Scale: 2" = 1 Mile

STATE OF OREGON  
County of \_\_\_\_\_ } ss.

I, \_\_\_\_\_, being first duly sworn, do hereby certify that I have read the foregoing Registration Statement and that all of the items therein contained are true to the best of my knowledge and belief.

(Signature of Registrant)

Subscribed and sworn to before me this \_\_\_\_\_ day of \_\_\_\_\_, 19\_\_\_\_.

My commission expires \_\_\_\_\_ (Notary Public)

(SEAL)

See Page GR-467 Z-17  
**CERTIFICATE OF REGISTRATION**

STATE OF OREGON }  
County of Marion } ss.

~~This is to certify that the foregoing Registration Statement was received in the office of the State Engineer on the \_\_\_\_\_ day of \_\_\_\_\_ 19\_\_\_\_ and has been duly recorded in said office in Book No. \_\_\_\_\_ of Registration Statements on page \_\_\_\_\_ Construction shall be completed by \_\_\_\_\_ and the water promptly applied to beneficial use by \_\_\_\_\_~~

(State Engineer)

By \_\_\_\_\_ (Deputy)

RECEIVED

MAY 10 1957

STATE ENGINEER  
SALEM, OREGON

Registration No. GR 485-6

Certificate No. GR 467

# Registration Statement

## OF CLAIMANT OF RIGHT TO APPROPRIATE GROUND WATER

TO THE STATE ENGINEER OF OREGON:

I, David E. Turnidge & Wilma B. Turnidge

of Jefferson County of Marion

(Mailing address)

State of Oregon, do hereby make application for a certificate of registration as evidence of a right to appropriate ground water.

1. Source from which water is withdrawn is Pumping from wells #2  
(Flowing well, pump well, infiltration trench, or tunnel)

2. Location is: 2 miles west of Talbot  
(Approximate distance and direction from nearest city or town)

and is more particularly described as follows:

(a) 195' East 370' N. of sec. 23-24-25-26  
(Give distance and bearing to corner of section or other legal subdivision)

being within SW<sup>1</sup> of the SW<sup>1</sup> of Sec. 24, Twp. 9 S., Rge. 14 W.  
(Smallest legal subdivision) (N. or S.) (E. or W.)

or (b) within limits of recorded platted property, town or city:

in Lot \_\_\_\_\_, Block \_\_\_\_\_ of \_\_\_\_\_

(Name of plat or addition)

County of \_\_\_\_\_

(If within city or town, give name)

3. Construction Work was begun on 1951; was completed on 1951  
(Date) (Date)

and the ground water claimed was first used for the purposes set out below on May 1951  
(Date)

since which time the water has been used Each irrigation season since 1951  
(Continuously or intermittently)

from April to October  
(Date) (Date)

4. Quantity of water claimed and used is 350 gallons per minute; \_\_\_\_\_ acre feet per year.

5. Purpose or Purposes for which water is used Irrigation

(Domestic, irrigation, municipal, manufacturing, industrial, etc.)

6. Description of Well: Depth 35 feet. Type Drilled  
(Dug or drilled)

diameter 10 inches. Elevation of ground at well site 180 feet, mean sea level.  
(As near as known)

Depth to water table 15 feet.

7. Capacity of Well: 400 g.p.m. with \_\_\_\_\_ feet drawdown.

\_\_\_\_\_ g.p.m. with \_\_\_\_\_ feet drawdown.

Date of test \_\_\_\_\_

If Flowing Well: Measured discharge \_\_\_\_\_ g.p.m. on \_\_\_\_\_  
(Date)

Shut-in pressure at ground surface \_\_\_\_\_ lbs. per sq. in. on \_\_\_\_\_  
(Date)

Water is controlled by \_\_\_\_\_  
(Cap, valve, etc.)

GR - 467 T

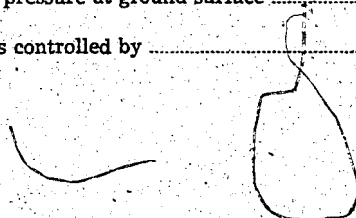

8. Casing: (Give diameter, commercial specifications and depth below ground surface of each casing-size.)

Curb inch diameter 4' x 8' x 10 ft. deep from ..... to ..... feet  
 10 inch diameter casing from 20 to bottom feet  
 inch diameter from ..... to ..... feet  
 inch diameter from ..... to ..... feet

Describe and show depth of shoe, plug, adapter, liner or other details: .....

9. Perforated Casings or Screens:

Bottom 10 ft. perforated from ..... to .....  
(Number per foot and size of perforations, or describe screen)  
 from ..... to .....  
 from ..... to .....  
 from ..... to .....

10. Log of Well: (Describe each stratum or formation clearly, indicate if water bearing, and give thickness and depth as indicated.)

MATERIAL	Thickness (Feet)	Depth to Bottom (Feet)
Sandy Loam	14'	
Sand & Gravel	21'	
This land overflows when river is up the height of the river governs how much of this is water bearing		

If log of well is not available, give name and address of driller. ....

11. Infiltration Trench: Covered or open .....

Dimensions: Length ..... ft. Minimum depth ..... ft. Maximum depth ..... ft.

Bottom width ..... ft. Discharge ..... g.p.m. Date of test .....

12. Tunnel: Type of lining .....

Dimensions: .....  
(Length, course, and cross sectional size)

Position of water bearing stratum with reference to portal of tunnel .....

Log of tunnel: (Preceding table for log of well may be used, if desired. Give footage from portal and character of materials, as pertinent.)

13. Pumping Equipment:

(a) Pump Fairbanks & Morris ..... Capacity 300 ..... g.p.m.  
(Make, type and size)

(b) Motor General Electric 10 Horse .....  
(Type and horsepower)

14. Location of area irrigated or to be irrigated, or place of use if for purposes other than irrigation.

Township North or South	Range E. or W. of Willamette Meridian	Section	Four-acre Tract	Number Acres To Be Irrigated	Date of Reclamation
Refer to discription of well No. 1					

15. If the ground water supply is supplemental to an existing water supply, identification of any application for a permit, permit, certificate or adjudicated right to appropriate water made or held by the registrant.

Township T. 9. S. Range 14 W. W.M.  
North

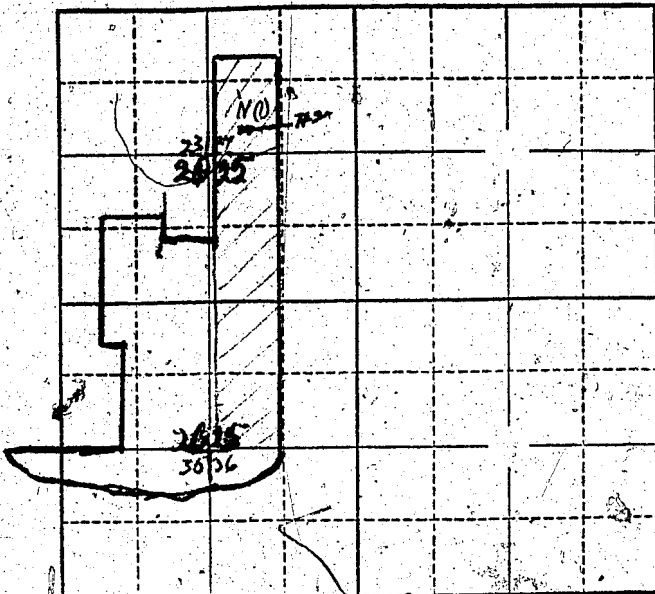

Locate well and acreage of irrigated land on plat.

Scale: 2" = 1 Mile

STATE OF OREGON,

County of .....

ss.

I, ....., being first duly sworn, do hereby certify that I have read the foregoing Registration Statement and that all of the items therein contained are true to the best of my knowledge and belief.

(Signature of Registrant)

Subscribed and sworn to before me this ..... day of ....., 19.....

My commission expires .....

(Notary Public)

(SEAL)

See Page GR-467 Z-17

**CERTIFICATE OF REGISTRATION**

STATE OF OREGON

County of Marion >

ss.

This is to certify that the foregoing Registration Statement was received in the office of the State Engineer on the ..... day of ..... 19..... and has been duly recorded in said office in Book No. .... of Registration Statements on page ..... X

Witness my hand this ..... day of ..... 19.....

(State Engineer)

By .....

(Deputy)

GR - 467 W



RECEIVED

MAY 10 1957

STATE ENGINEER  
SALEM, OREGON

Registration No. GR 485-7

Certificate No. GR 467

Registration Statement

OF CLAIMANT OF RIGHT TO APPROPRIATE GROUND WATER

TO THE STATE ENGINEER OF OREGON:

I, David E. Turnidge & Wilma B. Turnidge

of Jefferson County of Marion

State of Oregon, do hereby make application for a certificate of registration as evidence of a right to appropriate ground water.

1. Source from which water is withdrawn is Pumping from well No. 7  
(Flowing well, pump well, infiltration trench, or tunnel)

2. Location is: 2 miles west of Talbot  
(Approximate distance and direction from nearest city or town)

and is more particularly described as follows:

(a) 2106 S. 10 W. of Sec. 26-25-21-23  
(Give distance and bearing to corner of section or other legal subdivision)

being within SE 1/4 of the NE 1/4 of Sec. 26-25-21-23, Twp. 9 Rge. 10  
(Smallest legal subdivision) (N. or S.) (E. or W.)

or (b) within limits of recorded platted property, town or city:

in Lot Block of  
(Name of plat or addition)

County of  
(If within city or town, give name)

3. Construction Work was begun on 1928; was completed on 1928  
(Date) (Date)

and the ground water claimed was first used for the purposes set out below on July 1928  
(Date)

since which time the water has been used Each irrigation season since 1928  
(Continuously or Intermittently)

from April to October  
(Date) (Date)

4. Quantity of water claimed and used is 250 gallons per minute; acre feet per year.

5. Purpose or Purposes for which water is used Irrigation

(Domestic, irrigation, municipal, manufacturing, industrial, etc.)

6. Description of Well: Depth 18 feet. Type drilled  
(Dug or drilled)

diameter 12 inches. Elevation of ground at well site 170 feet, mean sea level.  
(As near as known)

Depth to water table 5 feet.

7. Capacity of Well: 300 g.p.m. with feet drawdown.

g.p.m. with feet drawdown.

Date of test

If Flowing Well: Measured discharge g.p.m. on  
(Date)

Shut-in pressure at ground surface lbs. per sq. in. on  
(Date)

Water is controlled by  
(Cap, valve, etc.)

467 X

**8. Casing:** (Give diameter, commercial specifications and depth below ground surface of each casing size.)

curb inch diameter 5' x 6' x 8 deep from to feet  
 12 inch diameter casing from 10 to bottom feet  
 inch diameter from to feet  
 inch diameter from to feet

Describe and show depth of shoe, plug, adapter, liner or other details: \_\_\_\_\_  
 \_\_\_\_\_  
 \_\_\_\_\_

**9. Perforated Casings or Screens:**

Perforated bottom 8 ft. from to  
 (Number per foot and size of perforations, or describe screen)  
 from to  
 from to  
 from to

**10. Log of Well:** (Describe each stratum or formation clearly, indicate if water bearing, and give thickness and depth as indicated.)

MATERIAL	Thickness (Feet)	Depth to Bottom (Feet)
Sandy loam	4	
Sand & Gravel	14	

If log of well is not available, give name and address of driller. ....

11. Infiltration Trench: Covered or open .....  
Dimensions: Length ..... ft. Minimum depth ..... ft. Maximum depth ..... ft.  
Bottom width ..... ft. Discharge ..... g.p.m. Date of test .....
12. Tunnel: Type of lining .....  
Dimensions: .....  
(Length, course, and cross sectional size)  
Position of water bearing stratum with reference to portal of tunnel .....

Log of tunnel: (Preceding table for log of well may be used, if desired: Give footage from portal and character of materials, as pertinent.)

13. Pumping Equipment:
- (a) Pump Fairbanks- Morris Capacity 180 g.p.m.  
(Make, type and size)
- (b) Motor General Electric  $7\frac{1}{2}$  Horse  
(Type and horsepower)

14. Location of area irrigated or to be irrigated, or place of use if for purposes other than irrigation.

Township North or South	Range E. or W. of Willamette Meridian	Section	Forty-acre Tract	Number Acres To Be Irrigated	Date of Reclamation
T 9 S	R 4 W	25	SW $\frac{1}{4}$ of the NW $\frac{1}{4}$	8 1320	1928
T 9 S	R 4 W	26	SE $\frac{1}{4}$ of the NE $\frac{1}{4}$	8	"

15. If the ground water supply is supplemental to an existing water supply, identification of any application for a permit, permit, certificate or adjudicated right to appropriate water made or held by the registrant.

Township 9 S Range 14 W, W.M. North

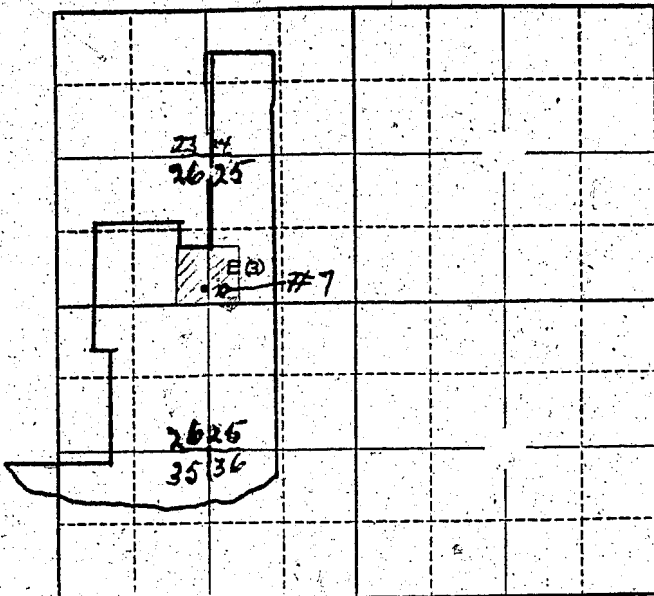

Locate well and acreage of irrigated land on plat.  
Scale: 2" = 1 Mile

STATE OF OREGON

County of .....

} ss.

I, ....., being first duly sworn, do hereby certify that I have read the foregoing Registration Statement and that all of the items therein contained are true to the best of my knowledge and belief.

.....  
(Signature of Registrant)

Subscribed and sworn to before me this ..... day of ....., 19.....

My commission expires .....

.....  
(Notary Public)

(SEAL)

See Page GR-467 Z-17 for  
**CERTIFICATE OF REGISTRATION**

STATE OF OREGON

County of Marion

} ss.

~~This is to certify that the foregoing Registration Statement was received in the office of the State Engineer on the x-x-x day of x-x-x-x-x-x-x-x-x-x at x-x-x-x-x-x-x-x-x-x o'clock x-x-x AM and has been duly recorded in said office in Book No. x-x-x-x-x of Registration Statements on page x-x-x-x-x-x-x-x~~

~~Witness my hand this x-x-x-x day of x-x-x-x-x-x-x-x-x-x 19-x-x~~

.....  
(State Engineer)

By .....

.....  
(Deputy)

RECEIVED

MAY 10 1957

STATE ENGINEER  
SALEM, OREGON

Registration No. GR 485-8

Certificate No. GR 467

### Registration Statement

#### OF CLAIMANT OF RIGHT TO APPROPRIATE GROUND WATER

TO THE STATE ENGINEER OF OREGON:

I, David T. Turnidge & Wilma E. Turnidge

of Jefferson County of Marion

(Mailing address)

State of Oregon, do hereby make application for a certificate of registration as evidence of a right to appropriate ground water.

1. Source from which water is withdrawn is Pumping from well #8  
(Flowing well, pump well, infiltration trench, or tunnel)

2. Location is: 2 miles west of Talbot  
(Approximate distance and direction from nearest city or town)

and is more particularly described as follows:

(a) 2502' S. 408' W. of sec. 23-24-25-26.  
(Give distance and bearing to corner of section or other legal subdivision)

being within SE<sup>1</sup> of the NW<sup>1</sup> of Sec. 26, Twp. 9E, Rge. 4W  
(Smallest legal subdivision) (N. or S.) (E. or W.)

or (b) within limits of recorded platted property, town or city:

in Lot \_\_\_\_\_, Block \_\_\_\_\_ of \_\_\_\_\_  
(Name of plat or addition)

(If within city or town, give name)

County of \_\_\_\_\_

3. Construction Work was begun on 1926; was completed on 1926  
(Date) (Date)

and the ground water claimed was first used for the purposes set out below on July 1926  
(Date)

since which time the water has been used each irrigation season since 1926  
(Continuously or intermittently)

from April to October  
(Date) (Date)

4. Quantity of water claimed and used is 350 gallons per minute; \_\_\_\_\_ acre feet per year.

5. Purpose or Purposes for which water is used Irrigation

(Domestic, irrigation, municipal, manufacturing, industrial, etc.)

6. Description of Well: Depth 15 feet. Type Drilled  
(Dug or drilled)

diameter 12 inches. Elevation of ground at well site 168 feet, mean sea level.  
(As near as known)

Depth to water table 1 feet.

7. Capacity of Well: 350 g.p.m. with \_\_\_\_\_ feet drawdown.

\_\_\_\_\_ g.p.m. with \_\_\_\_\_ feet drawdown.

Date of test \_\_\_\_\_

If Flowing Well: Measured discharge \_\_\_\_\_ g.p.m. on \_\_\_\_\_  
(Date)

Shut-in pressure at ground surface \_\_\_\_\_ lbs. per sq. in. on \_\_\_\_\_  
(Date)

Water is controlled by \_\_\_\_\_  
(Cap, valve, etc.)

GR - 467 Z-2

**8. Casing:** (Give diameter, commercial specifications and depth below ground surface of each casing size.)

12 inch diameter casing from 15 to bottom feet  
 inch diameter from to feet  
 inch diameter from to feet  
 inch diameter from to feet

Describe and show depth of shoe, plug, adapter, liner or other details:

.....

.....

**9. Perforated Casings or Screens:**

Perforated bottom 10 ft. from to  
 (Number per foot and size of perforations, or describe screen)

..... from ..... to .....

..... from ..... to .....

..... from ..... to .....

**10. Log of Well:** (Describe each stratum or formation clearly, indicate if water bearing, and give thickness and depth as indicated.)

MATERIAL	Thickness (Feet)	Depth to Bottom (Feet)
Soil	6	
Sand & Gravel	4	

If log of well is not available, give name and address of driller. \_\_\_\_\_

**11. Infiltration Trench:** Covered or open \_\_\_\_\_

Dimensions: Length \_\_\_\_\_ ft. Minimum depth \_\_\_\_\_ ft. Maximum depth \_\_\_\_\_ ft.

Bottom width \_\_\_\_\_ ft. Discharge \_\_\_\_\_ g.p.m. Date of test \_\_\_\_\_

**12. Tunnel:** Type of lining \_\_\_\_\_

Dimensions: \_\_\_\_\_  
(Length, course, and cross sectional size)

Position of water bearing stratum with reference to portal of tunnel \_\_\_\_\_

Log of tunnel: (Preceding table for log of well may be used, if desired. Give footage from portal and character of materials, as pertinent.)

**13. Pumping Equipment:**

(a) Pump Fairbanks-Morris Capacity 300 g.p.m.  
(Make, type and size)

(b) Motor General Electric 10 Horse  
(Type and horsepower)

**14. Location of area irrigated or to be irrigated, or place of use if for purposes other than irrigation.**

Township North or South	Range E. or W. of Williamsite Meridian	Section	Forty-acre Tract	Number Acres To Be Irrigated	Date of Reclamation
9S	4W	26	SE $\frac{1}{4}$ of the NE $\frac{1}{4}$	15	
9S	4W	26	NE $\frac{1}{4}$ of the SE $\frac{1}{4}$	10	

15. If the ground water supply is supplemental to an existing water supply, identification of any application for a permit, permit, certificate or adjudicated right to appropriate water made or held by the registrant.

Township 9 S. Range 11 W., W.M.  
North

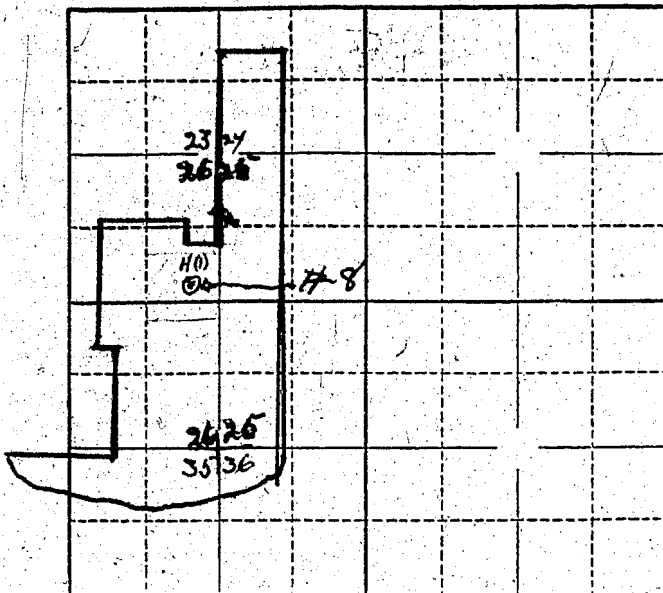

Locate well and acreage of irrigated land on plat.

Scale: 2" = 1 Mile

STATE OF OREGON

County of .....

} ss.

I, ....., being first duly sworn, do hereby certify that I have read the foregoing Registration Statement and that all of the items therein contained are true to the best of my knowledge and belief.

.....  
(Signature of Registrant)

Subscribed and sworn to before me this ..... day of ....., 19.....

My commission expires .....

.....  
(Notary Public)

(SEAL)

See Page GR-467 Z-17 for  
**CERTIFICATE OF REGISTRATION**

STATE OF OREGON

County of Marion

} ss.

~~This is to certify that the foregoing Registration Statement was received in the office of the State Engineer on the X-X-X-X day of X-X-X-X, 19-X-X at X-X-X-X O'clock X-X-X-M and has been duly recorded in said office in Book No. X-X-X-X of Registration Statements on page X-X-X-X-X~~

~~Witness my hand this X-X-X-X day of X-X-X-X, 19-X-X-X-X~~

.....  
(State Engineer)

By .....

.....  
(Deputy)



RECEIVED

MAY 10 1957

STATE ENGINEER  
SALEM, OREGON

Registration No. GR 485-9

Certificate No. GR 467

Registration Statement

OF CLAIMANT OF RIGHT TO APPROPRIATE GROUND WATER

TO THE STATE ENGINEER OF OREGON:

I, David E. Turnidge & Wilma E. Turnidge

of Jefferson County of Marion

(Mailing address)

State of Oregon, do hereby make application for a certificate of registration as evidence of a right to appropriate ground water.

1. Source from which water is withdrawn is Pumping from well No. 9  
(Flowing well, pump well, infiltration trench, or tunnel)

2. Location is: 2 miles west of Talbot  
(Approximate distance and direction from nearest city or town)

and is more particularly described as follows:

(a) 2540' S. 1300' W. of sec. 23-24-25-26  
(Give distance and bearing to corner of section or other legal subdivision)

being within SW1/4 of the NE1/4 of Sec. 26, Twp. 9S, Rge. 11W  
(Smallest legal subdivision) (N. or S.) (E. or W.)

or (b) within limits of recorded platted property, town or city:

in Lot \_\_\_\_\_, Block \_\_\_\_\_ of \_\_\_\_\_  
(Name of plat or addition)

County of \_\_\_\_\_  
(If within city or town, give name)

3. Construction Work was begun on 1930, was completed on 1930  
(Date) (Date)

and the ground water claimed was first used for the purposes set out below on June 1930  
(Date)

since which time the water has been used each irrigation season since 1930  
(Continuously or intermittently)

from April to October  
(Date) (Date)

4. Quantity of water claimed and used is 350 gallons per minute; \_\_\_\_\_ acre feet per year.

5. Purpose or Purposes for which water is used Irrigation

(Domestic, irrigation, municipal, manufacturing, industrial, etc.)

6. Description of Well: Depth 27 feet. Type Drilled

(Dug or drilled)

diameter 12 inches. Elevation of ground at well site 176 feet, mean sea level.

(As near as known)

Depth to water table 8 feet.

7. Capacity of Well: 100 g.p.m. with \_\_\_\_\_ feet drawdown.

\_\_\_\_\_ g.p.m. with \_\_\_\_\_ feet drawdown.

Date of test \_\_\_\_\_

If Flowing Well: Measured discharge \_\_\_\_\_ g.p.m. on \_\_\_\_\_  
(Date)

Shut-in pressure at ground surface \_\_\_\_\_ lbs. per sq. in. on \_\_\_\_\_  
(Date)

Water is controlled by \_\_\_\_\_  
(Cap, valve, etc.)

GR - 467 Z-6

8. Casing: (Give diameter, commercial specifications and depth below ground surface of each casing size.)

curb inch diameter 5 x 5' x 10 ft. deep from to feet  
 12 inch diameter casing from 17' to bottom feet  
 inch diameter from to feet  
 inch diameter from to feet

Describe and show depth of shoe, plug, adapter, liner or other details:

9. Perforated Casings or Screens:

Perforated bottom 10 ft. from to  
(Number per foot and size of perforations, or describe screen)  
 from to  
 from to  
 from to

10. Log of Well: (Describe each stratum or formation clearly, indicate if water bearing, and give thickness and depth as indicated.)

MATERIAL	Thickness (Feet)	Depth to Bottom (Feet)
Sandy Loam	12	
Sand & Gravel	15	

If log of well is not available, give name and address of driller. ....

11. Infiltration Trench: Covered or open .....

Dimensions: Length ..... ft. Minimum depth ..... ft. Maximum depth ..... ft.

Bottom width ..... ft. Discharge ..... g.p.m. Date of test .....

12. Tunnel: Type of lining .....

Dimensions: ..... (Length, course, and cross sectional size)

Position of water bearing stratum with reference to portal of tunnel .....

Log of tunnel: (Preceding table for log of well may be used, if desired. Give footage from portal and character of materials, as pertinent.)

13. Pumping Equipment:

(a) Pump Fairbanks-Morris Capacity 350 g.p.m. (Make, type and size)

(b) Motor General Electric 10 Horse (Type and horsepower)

14. Location of area irrigated or to be irrigated, or place of use if for purposes other than irrigation.

Table with 6 columns: Township North or South, Range E. or W. of Willamette Meridian, Section, Forty-acre Tract, Number Acres To Be Irrigated, Date of Reclamation. Contains 5 rows of data.

15. If the ground water supply is supplemental to an existing water supply, identification of any application for a permit, permit, certificate or adjudicated right to appropriate water made or held by the registrant.

Township 9S Range 4W, W.M.  
North

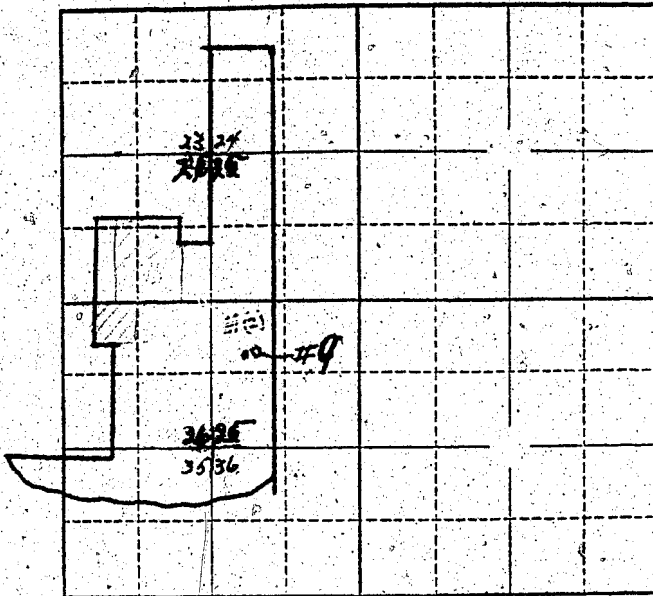

Locate well and acreage of irrigated land on plat.  
Scale: 2" = 1 Mile

STATE OF OREGON

County of \_\_\_\_\_ } ss.

I, \_\_\_\_\_, being first duly sworn, do hereby certify that I have read the foregoing Registration Statement and that all of the items therein contained are true to the best of my knowledge and belief:

\_\_\_\_\_  
(Signature of Registrant)

Subscribed and sworn to before me this \_\_\_\_\_ day of \_\_\_\_\_ 19\_\_\_\_\_

My commission expires \_\_\_\_\_  
(Notary Public)

(SEAL)

See Page GR-467 Z-17 for  
CERTIFICATE OF REGISTRATION

STATE OF OREGON

County of Marion } ss.

This is to certify that the foregoing Registration Statement was received in the office of the State Engineer on the \_\_\_\_\_ day of \_\_\_\_\_ 19\_\_\_\_ and has been duly recorded in said office, Book No. \_\_\_\_\_ of Registration Statements on page \_\_\_\_\_.

Witness my hand this \_\_\_\_\_ day of \_\_\_\_\_ 19\_\_\_\_

\_\_\_\_\_  
(State Engineer)

By \_\_\_\_\_  
(Deputy)

RECEIVED

MAY 10 1957

STATE ENGINEER  
SALEM, OREGON

REGISTRATION NO. 485-10

Registration Statement CERTIFICATE NO. 467

OF CLAIMANT OF RIGHT TO APPROPRIATE GROUND WATER

(Under Chapter 708, Oregon Laws 1955.)

TO THE STATE ENGINEER OF OREGON:

I, David E. Turnidge & Wilma E. Turnidge

of Jefferson County of Marion

State of Oregon, do hereby make application for a certificate of registration as evidence of a right to appropriate ground water.

1. Source from which water is withdrawn is Pumping from well No. 10  
(Flowing well, pump well, infiltration trench, or tunnel)

2. Location is: 2 miles west of Talbot  
(Approximate distance and direction from nearest city or town)

and is more particularly described as follows:

(a) 1145' N., 660' W. of sec. corners 26-25-35-36  
(Give distance and bearing to corner of section or other legal subdivision)

being within NE 1/4 of the SW 1/4 of Sec. 26, Twp. 9S, Rge. 11W  
(Smallest legal subdivision) (N. or S.) (E. or W.)

or (b) within limits of recorded platted property, town or city:

in Lot \_\_\_\_\_, Block \_\_\_\_\_ of \_\_\_\_\_  
(Name of plat or addition)

County of \_\_\_\_\_  
(If within city or town, give name)

3. Construction Work was begun on 1932; was completed on 1932  
(Date) (Date)

and the ground water claimed was first used for the purposes set out below on June 1932  
(Date)

since which time the water has been used each irrigation season since 1932  
(Continuously or intermittently)

from April to October  
(Date) (Date)

4. Quantity of water claimed and used is 350 gallons per minute; \_\_\_\_\_ acre feet per year.

5. Purpose or Purposes for which water is used Irrigation

(Domestic, irrigation, municipal, manufacturing, industrial, etc.)

6. Description of Well: Depth 25 feet. Type Drilled  
(Dug or drilled)

diameter 10 inches. Elevation of ground at well site 171 feet, mean sea level.  
(As near as known)

Depth to water table 6 feet.

7. Capacity of Well: 100 g.p.m. with \_\_\_\_\_ feet drawdown.

\_\_\_\_\_ g.p.m. with \_\_\_\_\_ feet drawdown.

Date of test \_\_\_\_\_

If Flowing Well: Measured discharge \_\_\_\_\_ g.p.m. on \_\_\_\_\_  
(Date)

Shut-in pressure at ground surface \_\_\_\_\_ lbs. per sq. in. on \_\_\_\_\_  
(Date)

Water is controlled by \_\_\_\_\_  
(Cap, valve, etc.)

8. Casing: (Give diameter, commercial specifications and depth below ground surface of each casing size.)

curb inch diameter 5' x 5' x 10 ft. from to feet  
 10 inch diameter casing from 20 to bottom feet  
 inch diameter from to feet  
 inch diameter from to feet

Describe and show depth of shoe, plug, adapter, liner or other details:  
 \_\_\_\_\_  
 \_\_\_\_\_  
 \_\_\_\_\_

9. Perforated Casings or Screens:

Perforated bottom 15 ft. from to  
(Number per foot and size of perforations, or describe screen)  
 from to  
 from to  
 from to

10. Log of Well: (Describe each stratum or formation clearly, indicate if water bearing, and give thickness and depth as indicated.)

MATERIAL	Thickness (Feet)	Depth to Bottom (Feet)
Sandy Loam	10	
Sand & Gravel	15	

If log of well is not available, give name and address of driller. ....

11. Infiltration Trench: Covered or open .....

Dimensions: Length ..... ft. Minimum depth ..... ft. Maximum depth ..... ft.  
 Bottom width ..... ft. Discharge ..... g.p.m. Date of test .....

12. Tunnel: Type of lining .....

Dimensions: .....  
(Length, course, and cross sectional size)  
 Position of water bearing stratum with reference to portal of tunnel .....

Log of tunnel: (Preceding table for log of well may be used, if desired. Give footage from portal and character of materials, as pertinent.)

13. Pumping Equipment:

(a) Pump ..... Fairbanks ..... Morris ..... Capacity ..... 350 ..... g.p.m.  
(Make, type and size)  
 (b) Motor ..... General Electric ..... 15 Horse .....  
(Type and horsepower)

14. Location of area irrigated or to be irrigated, or place of use if for purposes other than irrigation.

Township North or South	Range E. or W. of Willamette Meridian	Section	Forty-acre Tract	Number Acres To Be Irrigated	Date of Reclamation
9S	1W	26	NW $\frac{1}{4}$ of the SE $\frac{1}{4}$	20 +10 <sup>e</sup>	
9S	1W	26	SW $\frac{1}{4}$ of the SE $\frac{1}{4}$	30	
9S	1W	26	SW $\frac{1}{4}$ of the SE $\frac{1}{4}$	8	
9S	1W	26	NW $\frac{1}{4}$ of the SW $\frac{1}{4}$	2 +10 <sup>e</sup>	
				45 +10 <sup>e</sup>	

15. If the ground water supply is supplemental to an existing water supply, identification of any application for a permit, permit, certificate or adjudicated right to appropriate water made or held by the registrant.

Township 9S Range 14W, W.M.  
North

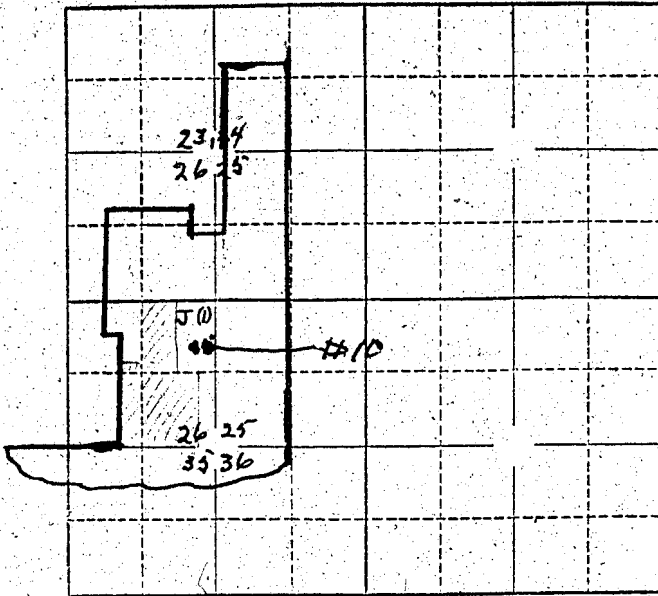

Locate well and acreage of irrigated land on plat.  
Scale: 2" = 1 Mile

STATE OF OREGON

County of \_\_\_\_\_ } ss.

I, \_\_\_\_\_ being first duly sworn, do hereby certify that I have read the foregoing Registration Statement and that all of the items therein contained are true to the best of my knowledge and belief.

(Signature of Registrant)

Subscribed and sworn to before me this \_\_\_\_\_ day of \_\_\_\_\_, 19\_\_\_\_\_

My commission expires \_\_\_\_\_ (Notary Public)

(SEAL)

See Page Gr-467 Z-17 for  
CERTIFICATE OF REGISTRATION

STATE OF OREGON

County of Marion } ss.

This is to certify that the foregoing Registration Statement was filed in the office of the State Engineer on the \_\_\_\_\_ day of \_\_\_\_\_ 19\_\_\_\_ and that the same has been duly recorded in said office in Book No. \_\_\_\_\_ of Registration Statements on page \_\_\_\_\_ and that the same shall be completed by \_\_\_\_\_ and the water completed applied to \_\_\_\_\_ by \_\_\_\_\_ 19\_\_\_\_.

(State Engineer)

By \_\_\_\_\_ (Deputy)



RECEIVED

MAY 10 1957  
STATE ENGINEER  
SALEM, OREGON

REGISTRATION NO. 485-11

Registration Statement CERTIFICATE NO. 467

467

OF CLAIMANT OF RIGHT TO APPROPRIATE GROUND WATER

(Under Chapter 708, Oregon Laws 1955.)

TO THE STATE ENGINEER OF OREGON:

I, David E. Turnidge & Wilma B. Turnidge  
of Jefferson County of Marion  
State of Oregon, do hereby make application for a certificate of registration as evidence  
of a right to appropriate ground water.

- 1. Source from which water is withdrawn is Pumping from well No. 11  
(Flowing well, pump well, infiltration trench, or tunnel)
- 2. Location is: 2 miles west of Talbot  
(Approximate distance and direction from nearest city or town)

and is more particularly described as follows:

(a) 1320' W. 470' S. of sec. corners 26- 25- 35- 36  
(Give distance and bearing to corner of section or other legal subdivision)  
being within NW 1/4 of the NE 1/4 of Sec. 35, Twp. 9S, Rge. 4W  
(Smallest legal subdivision) (N. or S.) (E. or W.)

or (b) within limits of recorded platted property, town or city:  
in Lot \_\_\_\_\_, Block \_\_\_\_\_ of \_\_\_\_\_  
(Name of plat or addition)  
County of \_\_\_\_\_  
(If within city or town, give name)

3. Construction Work was begun on 1938; was completed on 1938  
(Date) (Date)  
and the ground water claimed was first used for the purposes set out below on June 1938  
(Date)  
since which time the water has been used each irrigation season since 1938  
(Continuously or Intermittently)  
from April to October  
(Date) (Date)

4. Quantity of water claimed and used is 250 gallons per minute; \_\_\_\_\_ acre  
feet per year.

5. Purpose or Purposes for which water is used Irrigation  
(Domestic, irrigation, municipal, manufacturing, industrial, etc.)

6. Description of Well: Depth 30 feet. Type Drilled  
(Dug or drilled)  
diameter 10 inches. Elevation of ground at well site 175 feet, mean sea level.  
(As near as known)  
Depth to water table 14 feet.

7. Capacity of Well: 350 g.p.m. with \_\_\_\_\_ feet drawdown.  
\_\_\_\_\_ g.p.m. with \_\_\_\_\_ feet drawdown.

Date of test \_\_\_\_\_  
If Flowing Well: Measured discharge \_\_\_\_\_ g.p.m. on \_\_\_\_\_  
(Date)  
Shut-in pressure at ground surface \_\_\_\_\_ lbs. per sq. in. on \_\_\_\_\_  
(Date)  
Water is controlled by \_\_\_\_\_  
(Cap, valve, etc.)

8. Casing: (Give diameter, commercial specifications and depth below ground surface of each casing size.)

..... curb inch diameter ..... 51 x 51 x 10 ft. .... from ..... to ..... feet  
..... 10 inch diameter casing ..... from 20 ..... to bottom feet  
..... inch diameter ..... from ..... to ..... feet  
..... inch diameter ..... from ..... to ..... feet

Describe and show depth of shoe, plug, adapter, liner or other details: .....

9. Perforated Casings or Screens:

..... Perforated bottom 15 ft. .... from ..... to .....  
(Number per foot and size of perforations, or describe screen)  
..... from ..... to .....  
..... from ..... to .....  
..... from ..... to .....

10. Log of Well: (Describe each stratum or formation clearly, indicate if water bearing, and give thickness and depth as indicated.)

MATERIAL	Thickness (Feet)	Depth to Bottom (Feet)
Sandy Loam	14	
Sand & Gravel	16	

If log of well is not available, give name and address of driller. ....

11. Infiltration Trench: Covered or open .....

Dimensions: Length ..... ft. Minimum depth ..... ft. Maximum depth ..... ft.

Bottom width ..... ft. Discharge ..... g.p.m. Date of test .....

12. Tunnel: Type of lining .....

Dimensions: .....  
(Length, course, and cross sectional size)

Position of water bearing stratum with reference to portal of tunnel .....

Log of tunnel: (Preceding table for log of well may be used, if desired. Give footage from portal and character of materials, as pertinent.)

13. Pumping Equipment:

(a) Pump Fairbanks - Morris Capacity 250 g.p.m.

(b) Motor General Electric 10  
(Type and horsepower)

14. Location of area irrigated or to be irrigated, or place of use if for purposes other than irrigation.

Township North or South	Range E. or W. of Willamette Meridian	Section	Forty-acre Tract	Number Acres To Be Irrigated	Date of Reclamation
9S	4W	35	NW $\frac{1}{4}$ of the NE $\frac{1}{4}$	15	June 1938
9S	4W	35	NE $\frac{1}{4}$ of the NE $\frac{1}{4}$	10	" "
				2540	

15. If the ground water supply is supplemental to an existing water supply, identification of any application for a permit, permit, certificate or adjudicated right to appropriate water made or held by the registrant.

