

RECEIVED
NOV 28 1955
STATE ENGINEER
SALEM, OREGON

Registration Statement

OF CLAIMANT OF RIGHT TO APPROPRIATE GROUND WATER

(Under Chapter 708, Oregon Laws 1955.)

TO THE STATE ENGINEER OF OREGON:

I, Charles Edgar Schmidt

of Rte. 2 Box 63 Hillsboro County of Washington

State of Oregon, do hereby make application for a certificate of registration as evidence of a right to appropriate ground water.

1. Source from which water is withdrawn is artesian well
(Flowing well, pump well, infiltration trench, or tunnel)

2. Location is: 7 miles south of Hillsboro
(Approximate distance and direction from nearest city or town)

and is more particularly described as follows:

(a) 2487.9 ft. bearing N 57° 49' E from South 1/2 corner of Section
(Give distance and bearing to corner of section or other legal subdivision)
being within NE 1/4 of SE 1/4 of Sec. 1, Twp. 2S, Rge. 3W
(Smallest legal subdivision) (N. or S.) (E. or W.)

or (b) within limits of recorded platted property, town or city:
in Lot _____, Block _____ of _____
(Name of plat or addition)

County of Washington
(If within city or town, give name)

3. Construction Work was begun on Aug. 1951; was completed on Nov. 1951
(Date) (Date)

and the ground water claimed was first used for the purposes set out below on May 15 1952
(Date)

since which time the water has been used continuously
(Continuously or intermittently)

from 5/15/52 to Nov. 1955
(Date) (Date)

4. Quantity of water claimed and used is 250 gallons per minute; 106 acre feet per year.

5. Purpose or Purposes for which water is used Irrigation

(Domestic, irrigation, municipal, manufacturing, industrial, etc.)

6. Description of Well: Depth 264 feet. Type drilled artesian
(Dug or drilled)

diameter 8 inches. Elevation of ground at well site 165 ft. feet, mean sea level.
(As near as known)

Depth to water table _____ feet.

7. Capacity of Well: 167 g.p.m. with 39 feet drawdown.

251 g.p.m. with 100.8 feet drawdown.

Date of test Nov. 1951

If Flowing Well: Measured discharge 30 g.p.m. on October 1951
(Date)

Shut-in pressure at ground surface approx. 15 lbs. per sq. in. on Oct. 1951
(Date)

Water is controlled by valve
(Cap, valve, etc.)

8. Casing: (Give diameter, commercial specifications and depth below ground surface of each casing size.)

8 inch diameter I.D. from 0 to 95 feet
 inch diameter from to feet
 inch diameter from to feet
 inch diameter from to feet

Describe and show depth of shoe, plug, adapter, liner or other details: welded 8" shoe

9. Perforated Casings or Screens:

None from to
 (Number per foot and size of perforations, or describe screen)
 from to
 from to
 from to

10. Log of Well: (Describe each stratum or formation clearly, indicate if water bearing, and give thickness and depth as indicated.)

MATERIAL	Thickness (Feet)	Depth to Bottom (Feet)
clay	43	43
sand	40	73
clay	18	91
rotten rock	6	97
volcanic rock (water bearing 120-125 ft.) (40 GPM)	28	125
hard grey rock (columnar basalt) Carries water at 188-189, 220-221 ft.	115	240
lava rock	4	244
wood...some charcoal	1	245
soft black lava rock	19	264

Township 2S Range 3W W.M.
North

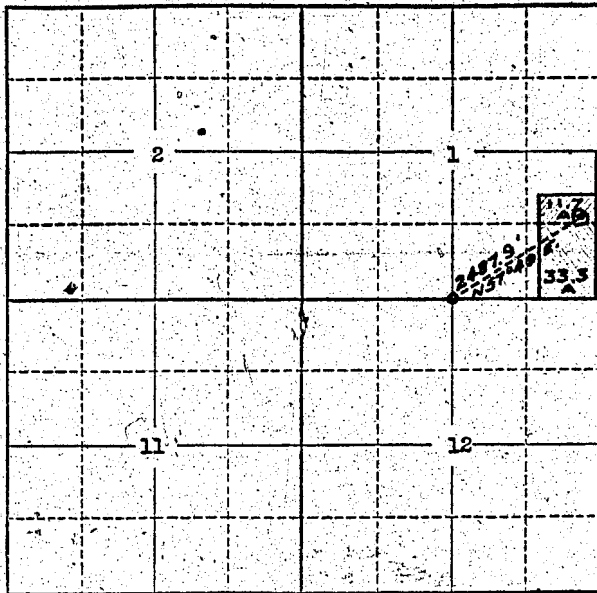

Locate well and acreage of irrigated land on plat.

Scale: 2" = 1 Mile

STATE OF OREGON

County of Washington

} ss.

I, _____, being first duly sworn, do hereby certify that I have read the foregoing Registration Statement and that all of the items therein contained are true to the best of my knowledge and belief.

Charles Edgar Schmitt
X *Chas Schmitt W.D.*
(Signature of Registrant)

Subscribed and sworn to before me this 21 day of November, 1955.

My commission expires _____

NOTARY PUBLIC FOR OREGON
My Commission Expires Feb. 18, 1958

(SEAL)

W. H. Hungen
(Notary Public)

CERTIFICATE OF REGISTRATION

STATE OF OREGON

County of Marion

} ss.

This is to certify that the foregoing Registration Statement was received in the office of the State Engineer on the 22nd day of November, 1955, at 1:00 o'clock P. M. and has been duly recorded in said office in Book No. 1 of Registration Statements on page 42.

Construction shall be completed by _____, 19____, and the water ^{is} completely applied to beneficial use by _____, 19____.

Witness my hand this 24th day of February, 1956.

Lewis A. Stanley
(State Engineer)

By _____ (Deputy)

