

Registration Statement

OF CLAIMANT OF RIGHT TO APPROPRIATE GROUND WATER

(Under Chapter 703, Oregon Laws 1955.)

TO THE STATE ENGINEER OF OREGON:

I, Walter S. Erickson of Jewel Ice Cream Co.
of St. Helens County of Columbia

State of Oregon, do hereby make application for a certificate of registration as evidence of a right to appropriate ground water.

1. Source from which water is withdrawn is Pump well #1
(Flowing well, pump well, infiltration trench, or tunnel)

2. Location is: 1/2 mile South of SPS depot on Columbia River Highway
(Approximate distance and direction from nearest city or town)

and is more particularly described as follows:

(a) _____
(Give distance and bearing to corner of section or other legal subdivision)

being within _____ of Sec. _____, Twp. _____, Rge. _____
(Smallest legal subdivision) (N. or S.) (E. or W.)

or (b) within limits of recorded platted property, town or city: St. Helens, Oregon

in Lot 1-2-3, Block _____ of Highway Addition
(Name of plat or addition)

St. Helens County of Columbia
(If within city or town, give name)

3. Construction Work was begun on August 1938; was completed on January 10, 1939
(Date) (Date)

and the ground water claimed was first used for the purposes set out below on March 1, 1939
(Date)

since which time the water has been used Continuously
(Continuously or Intermittently)

from March 1, 1939 to date
(Date) (Date)

4. Quantity of water claimed and used is 120 gallons per minute; _____ acre feet per year.

5. Purpose or Purposes for which water is used _____

Manufacturing - Industrial
(Domestic, irrigation, municipal, manufacturing, industrial, etc.)

6. Description of Well: Depth 320 feet. Type Drilled
(Dug or drilled)

diameter 12" inches. Elevation of ground at well site don't know feet, mean sea level.
(As near as known)

Depth to water table 200 feet.

7. Capacity of Well: 120 g.p.m. with 80 feet drawdown.

_____ g.p.m. with _____ feet drawdown.

Date of test 1947

If Flowing Well: Measured discharge _____ g.p.m. on _____
(Date)

Shut-in pressure at ground surface _____ lbs. per sq. in. on _____
(Date)

Water is controlled by _____
(Cap, valve, etc.)

If log of well is not available, give name and address of driller. Olsen, Boring, Oregon

11. Infiltration Trench: Covered or open

Dimensions: Length ft. Minimum depth ft. Maximum depth ft.

Bottom width ft. Discharge g.p.m. Date of test

12. Tunnel: Type of lining

Dimensions:
(Length, course, and cross sectional area)

Position of water bearing stratum with reference to portal of tunnel

Log of tunnel: (Preceding table for log of well may be used, if desired. Give footage from portal and character of materials, as pertinent.)

13. Pumping Equipment:

(a) Pump Berkley Pumping Co. Capacity 100 g.p.m.
(Make, type and size)

(b) Motor 10 HP
(Type and horsepower)

14. Location of area irrigated or to be irrigated, or place of use if for purposes other than irrigation.

Township North or South	Range E. or W. of Willamette Meridian	Section	Forty-acre Tract	Number Acres To Be Irrigated	Date of Reclamation
<i>This well is used to furnish water for a Ice Cream Mfg. plant located at S. Helens in City limits and furnish water to Cool Condensers. The location is on Lot 1-2-3 Highway addition - that the day we need roads.</i>					

15. If the ground water supply is supplemental to an existing water supply, identification of any application for a permit, permit, certificate or adjudicated right to appropriate water made or held by the registrant.

Township St. Helens City,
 N. Range 1 W., W.M.
 North See City Plat - Highway Addition

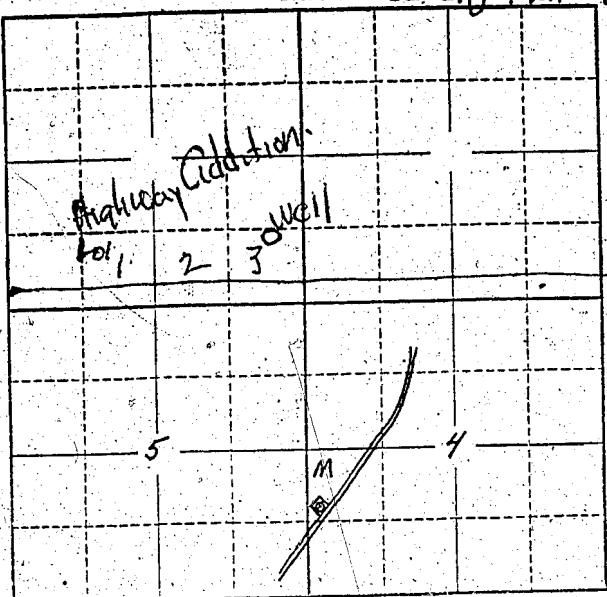

Col River Highway
 No 389 St. Helens

Locate well and acreage of irrigated land on plat.
 Scale: 2" = 1 Mile

STATE OF OREGON }
 County of Columbia } ss.

I, W. S. Erickson being first duly sworn, do hereby certify that I have read the foregoing Registration Statement and that all of the items therein contained are true to the best of my knowledge and belief.

W. S. Erickson
 (Signature of Registrant)

Subscribed and sworn to before me this 27 day of May, 1957

My commission expires March 28, 1958. M. Madigan Smith
 (Notary Public)

(SEAL)

CERTIFICATE OF REGISTRATION

STATE OF OREGON }
 County of Marion } ss.

This is to certify that the foregoing Registration Statement was received in the office of the State Engineer on the 10th day of June, 1957, at 8⁰⁰ o'clock A. M. and has been duly recorded in said office in Book No. 11 of Registration Statements on page GR-2676

~~Construction should be completed by 10/1/58 and the water conveyed to applicant's beneficial use by 10/1/58~~

Witness my hand this 25th day of May, 1959

W. S. Erickson
 (State Engineer)

20.00

By _____ (Deputy)

GR-2676