

RECEIVED
JUN 21 1957

Registration Statement

Registration No. GR-523

Certificate No. GR 501

STATE ENGINEER

SALEM, OREGON OF CLAIMANT OF RIGHT TO APPROPRIATE GROUND WATER

TO THE STATE ENGINEER OF OREGON:

I, Ernest F. Santo and Verla Santo

of 204 Logier Lane

(Mailing address)

County of Jackson

State of Oregon

do hereby make application for a certificate of registration as evidence of a right to appropriate ground water.

1. Source from which water is withdrawn is pump well

(Flowing well, pump well, infiltration trench, or tunnel)

2. Location is: 1 mile west of Medford, Oregon

(Approximate distance and direction from nearest city or town)

and is more particularly described as follows:

(a) Well is located 615 ft. North & 955 ft. west from S.E. Cor. L.L.C.#76

(Give distance and bearing to corner of section or other legal subdivision)

being within NW-SE¹

(Smallest legal subdivision)

of Sec. 26

Twp. 37S

(N. or S.)

Rge. 2W

(E. or W.)

or (b) within limits of recorded platted property, town or city:

in Lot 4 & 5, Block of O. Herboush Subdivision

(Name of plat or addition)

County of Jackson

(If within city or town, give name)

3. Construction Work was begun on July 1950

(Date)

; was completed on July 1950

(Date)

and the ground water claimed was first used for the purposes set out below on August 1950

(Date)

since which time the water has been used continuously

(Continuously or intermittently)

from Aug. 1950

(Date)

to Date

(Date)

4. Quantity of water claimed and used is 10 ~~gallons~~ gallons per minute; 9.0 acre feet per year.

5. Purpose or Purposes for which water is used Irrigation

(Domestic, irrigation, municipal, manufacturing, industrial, etc.)

6. Description of Well: Depth 100.5 feet. Type Drilled

(Dug or drilled)

diameter 9.0 inches. Elevation of ground at well site 1410

(As near as known)

feet, mean sea level.

Depth to water table 6.0 feet.

7. Capacity of Well: 10 g.p.m. with 10 feet drawdown. (est)

g.p.m. with feet drawdown.

Date of test none

If Flowing Well: Measured discharge g.p.m. on

(Date)

Shut-in pressure at ground surface lbs. per sq. in. on

(Date)

Water is controlled by

(Cap, valve, etc.)

8. Casing: (Give diameter, commercial specifications and depth below ground surface of each casing size.)

..... inch diameter not known from to feet
..... inch diameter from to feet
..... inch diameter from to feet
..... inch diameter from to feet

Describe and show depth of shoe, plug, adapter, liner or other details:
.....
.....

9. Perforated Casings or Screens:

..... from to
(Number per foot and size of perforations, or describe screen)
..... from to
..... from to
..... from to

10. Log of Well: (Describe each stratum or formation clearly, indicate if water bearing, and give thickness and depth as indicated.)

| MATERIAL | Thickness (Feet) | Depth to Bottom (Feet) |
|-----------|------------------|------------------------|
| not known | | |
| | | |
| | | |
| | | |
| | | |
| | | |
| | | |
| | | |
| | | |
| | | |
| | | |
| | | |
| | | |
| | | |
| | | |
| | | |
| | | |
| | | |
| | | |

If log of well is not available, give name and address of driller. Goff Bros. 225 W.

Main St. Medford, Oregon

11. Infiltration Trench: Covered or open
Dimensions: Length ft. Minimum depth ft. Maximum depth ft.
Bottom width ft. Discharge g.p.m. Date of test

12. Tunnel: Type of lining
Dimensions:
(Length, course, and cross sectional size)
Position of water bearing stratum with reference to portal of tunnel

Log of tunnel: (Preceding table for log of well may be used, if desired. Give footage from portal and character of materials, as pertinent.)

13. Pumping Equipment:
(a) Pump 2.0 inch jet pump (Facuzzi) Capacity 10 g.p.m.
(Make, type and size)
(b) Motor 1.0 H. P. electric motor
(Type and horsepower)

14. Location of area irrigated or to be irrigated, or place of use if for purposes other than irrigation.

| Township North or South | Range E. or W. of Willamette Meridian | Section | Forty-acre Tract | Number Acres To Be Irrigated | Date of Reclamation |
|-------------------------|---------------------------------------|---------|--------------------|------------------------------|---------------------|
| 37 S | 2 W | 26 | NE-SE ¹ | 0.15 acres | August 1950 |
| | | | NW-SE ¹ | 1.85 acres | August 1950 |
| | | | total | 2.00 acres | |
| | | | | | |
| | | | | | |
| | | | | | |
| | | | | | |
| | | | | | |
| | | | | | |
| | | | | | |
| | | | | | |
| | | | | | |
| | | | | | |
| | | | | | |
| | | | | | |
| | | | | | |
| | | | | | |
| | | | | | |
| | | | | | |
| | | | | | |
| | | | | | |
| | | | | | |

15. If the ground water supply is supplemental to an existing water supply, identification of any application for a permit, permit, certificate or adjudicated right to appropriate water made or held by the registrant.
none

Township 37 S. Range 2 W., W.M.
North

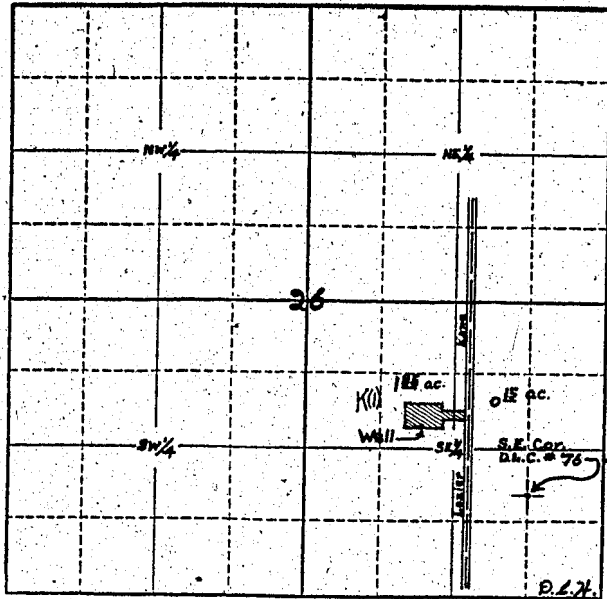

Locate well and acreage of irrigated land on plat.

Scale: 4" = 1 Mile

STATE OF OREGON

County of Jackson } ss.

I, Ernest F. Sauts and D. Verla Sauts, being first duly sworn, do hereby certify that I have read the foregoing Registration Statement and that all of the items therein contained are true to the best of our knowledge and belief.

Ernest F. Sauts
Verla Sauts
(Signature of Registrant)

Subscribed and sworn to before me this 20th day of June, 1957

My commission expires Nov. 23 - 1960

E. Hyndah Weis
(Notary Public) In Oregon
My Comm. Expires Nov. 23 - 1960

(SEAL)

CERTIFICATE OF REGISTRATION

STATE OF OREGON

County of Marion } ss.

This is to certify that the foregoing Registration Statement was received in the office of the State Engineer on the 21st day of June, 1957, at 1:00 o'clock P. M. and has been duly recorded in said office in Book No. 3 of Registration Statements on page GR-501 C.

Witness my hand this 21th day of July, 1957

Lewis A. Stanley
(State Engineer)

By _____
(Deputy)

#15.00