

Registration Statement

REGISTRATION NO. CR-540
CERTIFICATE NO. 617

OF CLAIMANT OF RIGHT TO APPROPRIATE GROUND WATER

(Under Chapter 708, Oregon Laws 1955.)

TO THE STATE ENGINEER OF OREGON:

I, Sam L. Millisap
of Corvallis County of Benton

State of OREGON, do hereby make application for a certificate of registration as evidence of a right to appropriate ground water.

1. Source from which water is withdrawn is pump well /
(Flowing well, pump well, infiltration trench, or tunnel)

2. Location is: 2 1/2 mi. N. E. of Corvallis
(Approximate distance and direction from nearest city or town)

and is more particularly described as follows:

(a) 13.9 ch. E. & 26.2 ch. N. of S. W. corner of the J. h. Stewart DLC #49
(Give distance and bearing to corner of section or other legal subdivision)

being within N.E. of N.W. of 30 of Sec. 30, Twp. 11 S., Rge. 4 W.
(Smallest legal subdivision) (N. or S.) (E. or W.)

or (b) within limits of recorded platted property, town or city:

in Lot _____, Block _____ of _____
(Name of plat or addition)

County of _____
(If within city or town, give name)

✓ 3. Construction Work was begun on About 1937; was completed on 1st June
(Date) (Date)

and the ground water claimed was first used for the purposes set out below on 1st June 1940
(Date)

since which time the water has been used continuously
(Continuously or Intermittently)

from 1937 to 1957
(Date) (Date)

4. Quantity of water claimed and used is 130 GPM gallons per minute; 100 acre feet per year.

5. Purpose or Purposes for which water is used truck crops

(Domestic, irrigation, municipal, manufacturing, industrial, etc.)

6. Description of Well: Depth 32 feet. Type drilled
(Dug or drilled)

diameter 8 inches. Elevation of ground at well site 210 feet, mean sea level.
(As near as known)

Depth to water table _____ feet.

7. Capacity of Well: 500 g.p.m. with 1 feet drawdown. August

_____ g.p.m. with _____ feet drawdown.

Date of test _____

If Flowing Well: Measured discharge _____ g.p.m. on _____
(Date)

Shut-in pressure at ground surface _____ lbs. per sq. in. on _____
(Date)

Water is controlled by _____
(Cap, valve, etc.)

8. Casing: (Give diameter, commercial specifications and depth below ground surface of each casing size.)

8 inch diameter steel from surface to 32 feet
 inch diameter from to feet
 inch diameter from to feet
 inch diameter from to feet

Describe and show depth of shoe, plug, adapter, liner or other details:

9. Perforated Casings or Screens:

unknown from to
 (Number per foot and size of perforations, or describe screen)
 from to
 from to
 from to

10. Log of Well: (Describe each stratum or formation clearly, indicate if water bearing, and give thickness and depth as indicated.)

MATERIAL	Thickness (Feet)	Depth to Bottom (Feet)
unknown		

If log of well is not available, give name and address of driller. In. 10.71

11. Infiltration Trench: Covered or open

Dimensions: Length ft. Minimum depth ft. Maximum depth ft.

Bottom width ft. Discharge g.p.m. Date of test

12. Tunnel: Type of lining

Dimensions:
(Length, course, and cross sectional size)

Position of water bearing stratum with reference to portal of tunnel:

Log of tunnel: (Preceding table for log of well may be used, if desired. Give footage from portal and character of materials, as pertinent.)

13. Pumping Equipment:

(a) Pump Gould centrifugal Capacity 500 g.p.m.
(Make, type and size)

(b) Motor 15 HP. 3 phase
(Type and horsepower)

14. Location of area irrigated or to be irrigated, or place of use if for purposes other than irrigation.

Township North or South	Range E. or W. of Willamette Meridian	Section	Forty-acre Tract	Number Acres To Be Irrigated	Date of Reclamation
T. 11 S.	R. 4 W.	19	SW $\frac{1}{4}$ of SW $\frac{1}{4}$	0.4	1940
T. 11 S.	R. 4 W.	19	SE $\frac{1}{4}$ of SW $\frac{1}{4}$	5.1	"
T. 11 S.	R. 4 W.	30	NE $\frac{1}{4}$ of NW $\frac{1}{4}$	22.0	"
T. 11 S.	R. 4 W.	30	SE $\frac{1}{4}$ of NW $\frac{1}{4}$	9.0	"
				36.5	

15. If the ground water supply is supplemental to an existing water supply, identification of any application for a permit, permit, certificate or adjudicated right to appropriate water made or held by the registrant.

Township 11S Range 4W, W.M. North

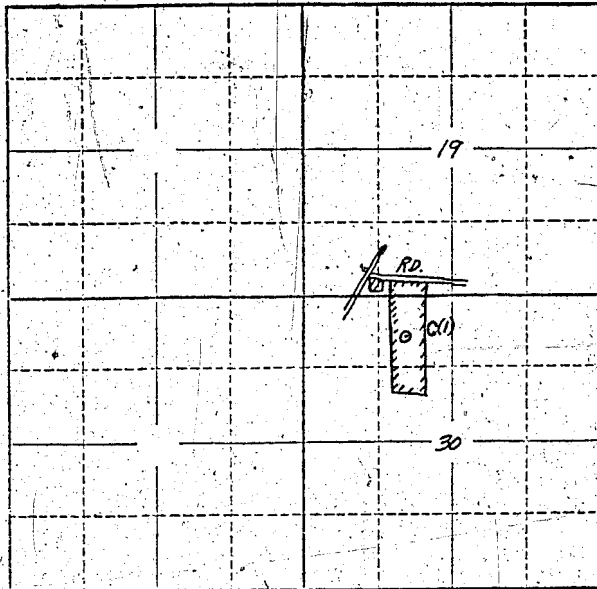

Locate well and acreage of irrigated land on plat.
Scale: 2" = 1 Mile

STATE OF OREGON }
County of Benton } ss.

I, Sam L. Millsap, being first duly sworn, do hereby certify that I have read the foregoing Registration Statement and that all of the items therein contained are true to the best of my knowledge and belief.

Sam L. Millsap
(Signature of Registrant)

Subscribed and sworn to before me this 17th day of April, 1957

My commission expires Oct. 8, 1960

Paul C. Tolbunter
(Notary Public)

(SEAL)

CERTIFICATE OF REGISTRATION

STATE OF OREGON }
County of Marion } ss.

This is to certify that the foregoing Registration Statement was received in the office of the State Engineer on the 3rd day of July, 1957, at 8:00 o'clock A.M. and has been duly recorded in said office in Book No. 4 of Registration Statements on page GR-617

~~Construction shall be completed by X-X-X-X-X-X-X-X-X-X and the water completely applied to
hereafter on X-X-X-X-X-X-X-X-X-X~~

Witness my hand this 27th day of November, 1957

LEWIS A. STANLEY
(State Engineer)

By *Ma. Stanley*
(Deputy)

GR-617 C

\$16.05