

# Registration Statement

## OF CLAIMANT OF RIGHT TO APPROPRIATE GROUND WATER

(Under Chapter 708, Oregon Laws 1955.)

TO THE STATE ENGINEER OF OREGON:

I, CLARENCE S. STARR

of 1225 W. 8TH AVE., ALBANY County of LINN

State of OREGON, do hereby make application for a certificate of registration as evidence of a right to appropriate ground water.

1. Source from which water is withdrawn is PUMP WELL

(Flowing well, pump well, infiltration trench, or tunnel)

2. Location is: 1 1/2 MILES WEST OF TALBOT, OREGON

(Approximate distance and direction from nearest city or town)

and is more particularly described as follows:

(a) 327 W. 550 N. From S.E. Cor. Miller's Wood D.S.C.

(Give distance and bearing to corner of section or other legal subdivision)

being within S.W. 1/4 NE 1/4 of Sec. 25, Twp. 2S, Rge. 4W

(Smallest legal subdivision)

(N. or S.)

(E. or W.)

or (b) within limits of recorded platted property, town or city:

in Lot \_\_\_\_\_, Block \_\_\_\_\_ of \_\_\_\_\_

(Name of plat or addition)

County of MARION

(If within city or town, give name)

3. Construction Work was begun on 1932 - ESTIMATED; was completed on 1932 - ESTIMATED

(Date)

(Date)

and the ground water claimed was first used for the purposes set out below on 1932 - ESTIMATED

(Date)

since which time the water has been used INTERMITTENTLY

(Continuously or intermittently)

from 1932 to SEPT. 1957

(Date)

(Date)

4. Quantity of water claimed and used is 250 gallons per minute; 574 acre feet per year.

5. Purpose or Purposes for which water is used CROP IRRIGATION

(Domestic, irrigation, municipal, manufacturing, industrial, etc.)

6. Description of Well: Depth 32 feet. Type DRILLED

(Dug or drilled)

diameter 12 inches. Elevation of ground at well site 170 feet, mean sea level.

(As near as known)

Depth to water table 16 feet.

7. Capacity of Well: 6 g.p.m. with \_\_\_\_\_ feet drawdown.

\_\_\_\_\_ g.p.m. with \_\_\_\_\_ feet drawdown.

Date of test \_\_\_\_\_

If Flowing Well: Measured discharge \_\_\_\_\_ g.p.m. on \_\_\_\_\_

(Date)

Shut-in pressure at ground surface \_\_\_\_\_ lbs. per sq. in. on \_\_\_\_\_

(Date)

Water is controlled by \_\_\_\_\_

(Cap, valve, etc.)

8. Casing: (Give diameter, commercial specifications and depth below ground surface of each casing size.)

12 inch diameter ..... from  $\emptyset$  to 32 feet  
..... inch diameter ..... from ..... to ..... feet  
..... inch diameter ..... from ..... to ..... feet  
..... inch diameter ..... from ..... to ..... feet

Describe and show depth of shoe, plug, adapter, liner or other details: .....

.....

.....

9. Perforated Casings or Screens:

*Not known*

(Number per foot and size of perforations, or describe screen)

from ..... to .....  
from ..... to .....  
from ..... to .....  
from ..... to .....

10. Log of Well: (Describe each stratum or formation clearly, indicate if water bearing, and give thickness and depth as indicated.)

MATERIAL	Thickness (Feet)	Depth to Bottom (Feet)
<i>Not known</i>		

If log of well is not available, give name and address of driller. TRANSIENT DRILLER

11. Infiltration Trench: Covered or open .....

Dimensions: Length ..... ft. Minimum depth ..... ft. Maximum depth ..... ft.

Bottom width ..... ft. Discharge ..... g.p.m. Date of test .....

12. Tunnel: Type of lining .....

Dimensions: .....  
(Length, course, and cross sectional size)

Position of water bearing stratum with reference to portal of tunnel .....

Log of tunnel: (Preceding table for log of well may be used, if desired. Give footage from portal and character of materials, as pertinent.)

13. Pumping Equipment:

(a) Pump ..... Capacity 250 g.p.m.  
(Make, type and size)

(b) Motor ..... CENTRIFUGAL 1.0 HP .....  
(Type and horsepower)

14. Location of area irrigated or to be irrigated, or place of use if for purposes other than irrigation.

Township North or South	Range E. or W. of Willamette Meridian	Section	Forty-acre Tract	Number Acres To Be Irrigated	Date of Reclamation
9.5	4.00	25	NE 1/4	5	1932
			NE - 70	3.33	1932
			SE 1/4	4	1932
			SW 1/4	6	1932
				18.33	

15. If the ground water supply is supplemental to an existing water supply, identification of any application for a permit, permit, certificate or adjudicated right to appropriate water made or held by the registrant.

SECTION 25

Township 9 S Range 4 W W.M.

North

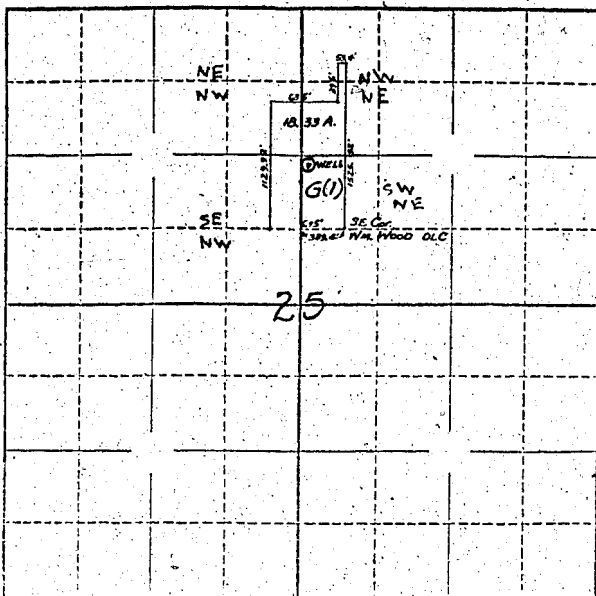

Locate well and acreage of irrigated land on plat.

Scale: 1/4" = 1 Mile

STATE OF OREGON

County of Marion

ss.

I, Clarence S. Starr, being first duly sworn, do hereby certify that I have read the foregoing Registration Statement and that all of the items therein contained are true to the best of my knowledge and belief.

Signature of Clarence S. Starr

(Signature of Registrant)

Subscribed and sworn to before me this 9 day of July, 1957

My commission expires September 8, 1960

Signature of Notary Public

(Notary Public)

(SEAL)

CERTIFICATE OF REGISTRATION

STATE OF OREGON

County of Marion

ss.

This is to certify that the foregoing Registration Statement was received in the office of the State Engineer on the 9th day of July, 1957, at 10:30 o'clock A.M. and has been duly recorded in said office in Book No. 3 of Registration Statements on page GR-518 C

~~Construction shall be completed by X-X-X-X-X-X-X-X-12-X-X and the water completely applied to X-X-X-X-X-X-X-X-12-X-X~~

Witness my hand this 21st day of July, 1957

Signature of Lewis A. Steiner

(State Engineer)

#15.20

By

(Deputy)

- 518 C