

# Registration Statement

## OF CLAIMANT OF RIGHT TO APPROPRIATE GROUND WATER

(Under Chapter 708, Oregon Laws 1955.)

TO THE STATE ENGINEER OF OREGON:

I, Jesse E. Farnsworth and Hazel M. Farnsworth

of Canby County of Clackamas

State of Oregon, do hereby make application for a certificate of registration as evidence of a right to appropriate ground water.

1. Source from which water is withdrawn is Pump Well  
(Flowing well, pump well, infiltration trench, or tunnel)

2. Location is: Territorial Road and Hillcrest Drive Just Outside City Limits of  
(Approximate distance and direction from nearest city or town) Canby, Oregon

and is more particularly described as follows:

(a) Lot #29 Pruneland WELL 108' north of Territorial Road  
62' East of Hillcrest Drive  
(Give distance and bearing to corner of section or other legal subdivision)

being within Pruneland of Sec. 28, Twp. 3S, Rge. 1E WM  
(Smallest legal subdivision) (N. or S.) (E. or W.)

or (b) within limits of recorded platted property, town or city: Canby, Oregon

in Lot 29, Block \_\_\_\_\_ of Pruneland  
(Name of plat or addition)

Canby, Oregon County of Clackamas  
(If within city or town, give name)

3. Construction Work was begun on January 2, 1946; was completed on January 16, 1946  
(Date) (Date)

and the ground water claimed was first used for the purposes set out below on May 15, 1946  
(Date)

since which time the water has been used During Growing Season  
(Continuously or intermittently)

from May 15, 1946 to July 15, 1957  
(Date) (Date)

4. Quantity of water claimed and used is 90 gallons per minute; ? acre feet per year.

5. Purpose or Purposes for which water is used Domestic and Irrigation

(Domestic, irrigation, municipal, manufacturing, industrial, etc.)

6. Description of Well: Depth 120 feet. Type Drilled  
(Dug or drilled)

diameter 8 inches. Elevation of ground at well site 150 feet, mean sea level.  
(As near as known)

Depth to water table 60 feet.

7. Capacity of Well: 125 g.p.m. with 17 feet drawdown.

\_\_\_\_\_ g.p.m. with \_\_\_\_\_ feet drawdown.

Date of test January 16, 1946

If Flowing Well: Measured discharge \_\_\_\_\_ g.p.m. on \_\_\_\_\_  
(Date)

Shut-in pressure at ground surface \_\_\_\_\_ lbs. per sq. in. on \_\_\_\_\_  
(Date)

Water is controlled by \_\_\_\_\_  
(Cap, valve, etc.)





~~SECRET~~

Township 3S Range 1E W.M.  
North

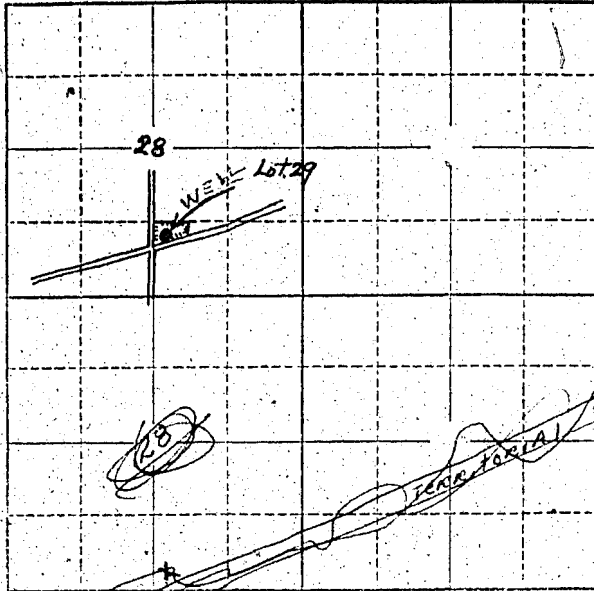

Locate well and acreage of irrigated land on plat.

Scale: 2" = 1 Mile

STATE OF OREGON

County of Clackamas

SS.

Jesse E. Farnsworth and

Hazel M. Farnsworth

being first duly sworn, do hereby certify that I have read the foregoing Registration Statement and that all of the items therein contained are true to the best of my knowledge and belief.

Jesse E. Farnsworth  
Hazel M. Farnsworth

Jesse E. Farnsworth  
Hazel M. Farnsworth  
(Signature of Registrant)

Subscribed and sworn to before me this 15th day of July, 19 57

My commission expires April 12th, 1959

Wm. A. Saworth  
(Notary Public)

(SEAL)

**CERTIFICATE OF REGISTRATION**

STATE OF OREGON

County of Marion

SS.

This is to certify that the foregoing Registration Statement was received in the office of the State Engineer on the 18th day of July, 19 57, at 8:00 o'clock A. M. and has been duly recorded in said office in Book No. 4 of Registration Statements on page GR-619 C.

~~Construction shall be completed by X-X-X-X-X-X-X-X-X-X and the water completely supplied to X-X-X-X-X-X-X-X-X-X~~

Witness my hand this 27th day of November, 19 57

LEWIS A. STANLEY  
(State Engineer)

By [Signature]  
(Deputy)

GR-619 C

7.15.00