

Registration Statement

OF CLAIMANT OF RIGHT TO APPROPRIATE GROUND WATER

TO THE STATE ENGINEER OF OREGON:

I, Robert A. Gill, Secretary of Sawyer's Inc., an Oregon Corporation
of P. O. Box 490, Portland 7 County of Washington
(Mailing address)
State of Oregon do hereby make application for a certificate of registration as evidence of a right to appropriate ground water.

1. Source from which water is withdrawn is Pump Well
(Flowing well, pump well, infiltration trench, or tunnel)
2. Location is: 2 Miles N. W. of Tigard on Hwy 217
(Approximate distance and direction from nearest city or town)

and is more particularly described as follows:

(a) Well located 599' on line bearing N. 28° 10' W. of 1/4 section east on
(Give distance and bearing to corner of section or other legal subdivision)
being within East line of Sec. 27, Twp. 1-3, Rge. 1
(Smallest legal subdivision) (N. or S.) (E. or W.)
or (b) within limits of recorded platted property, town or city:
in Lot _____, Block _____ of _____
(Name of plat or addition)
_____ County of _____
(If within city or town, give name)

3. Construction Work was begun on in 1950; was completed on 1950
(Date) (Date)
and the ground water claimed was first used for the purposes set out below on June 1, 1951
(Date)
since which time the water has been used Continuously
(Continuously or Intermittently)
from 6/1/51 to date
(Date) (Date) averages

4. Quantity of water claimed and used is: 49.72 gallons per minute; on a acre
feet per year; continuous 24 hrs per day 365 days per-yr. basis.

5. Purpose or Purposes for which water is used Industrial
(Domestic, irrigation, municipal, manufacturing, industrial, etc.)

6. Description of Well: Depth 160 feet. Type Drilled
(Dug or drilled)
diameter 12 inches. Elevation of ground at well site 200.0 feet, mean sea level.
(As near as known)
Depth to water table 32 feet.

7. Capacity of Well: 200 g.p.m. with 22 feet drawdown.
g.p.m. with feet drawdown.
Date of test May 14, 1957

If Flowing Well: Measured discharge _____ g.p.m. on _____
(Date)
Shut-in pressure at ground surface _____ lbs. per sq. in. on _____
(Date)
Water is controlled by _____
(Cap, valve, etc.)

Contact Strayer Well Drillers, Beaverton, Oregon

8. Casing: (Give diameter, commercial specifications and depth below ground surface of each casing size.)

..... inch diameter from to feet
 inch diameter from to feet
 inch diameter from to feet
 inch diameter from to feet

Describe and show depth of shoe, plug, adapter, liner or other details:

.....

.....

9. Perforated Casings or Screens:

(Strayer Well Drillers) from to
(Number per foot and size of perforations, or describe screen)
 from to
 from to
 from to

10. Log of Well: (Describe each stratum or formation clearly, indicate if water bearing, and give thickness and depth as indicated.)

MATERIAL	Thickness (Feet)	Depth to Bottom (Feet)
(Strayer Well Drillers)		

If log of well is not available, give name and address of driller. _____

Lance Strayer, Beaverton, Oregon _____

11. Infiltration Trench: Covered or open _____

Dimensions: Length _____ ft. Minimum depth _____ ft. Maximum depth _____ ft.

Bottom width _____ ft. Discharge _____ g.p.m. Date of test _____

12. Tunnel: Type of lining _____

Dimensions: _____

(Length, course, and cross sectional size)

Position of water bearing stratum with reference to portal of tunnel _____

Log of tunnel: (Preceding table for log of well may be used, if desired. Give footage from portal and character of materials, as pertinent.)

13. Pumping Equipment:

(a) Pump _____ Peerless Turbine w/Gear Turbo _____ Capacity 200 _____ g.p.m.

(Make, type and size)

(b) Motor _____ 15 hp Westinghouse - Type CS 3 phase _____

(Type and horsepower)

14. Location of area irrigated or to be irrigated, or place of use if for purposes other than irrigation.

Township North or South	Range E. or W. of Willamette Meridian	Section	Forty-acre Tract	Number Acres To Be Irrigated	Date of Reclamation
Statement of Use					
Water from well is used for the following purposes:					
			1. Drinking and Sanitary uses.		
			2. Lawn Irrigation		
			3. Chemical Mixing		
			4. Material Washing		
			5. Equipment Cooling		
			6. Building and Roof Cooling		
			7. Fire Protection		
Other water used at this location:					
			1. 4-inch line from Portland Bull Run supply for above purposes, Item 1 through 7.		
			2. 8-inch line from Portland Bull Run supply between Highway 217 and 210 mains, for fire protection only.		
T1S	R1W	27	NE 1/4 of SE 1/4	Industrial uses	June 1, 1951

15. If the ground water supply is supplemental to an existing water supply, identification of any application for a permit, permit, certificate or adjudicated right to appropriate water made or held by the registrant.

Section 27
 Township 1-S Range 1 W, W.M. Tax Lot 3-1

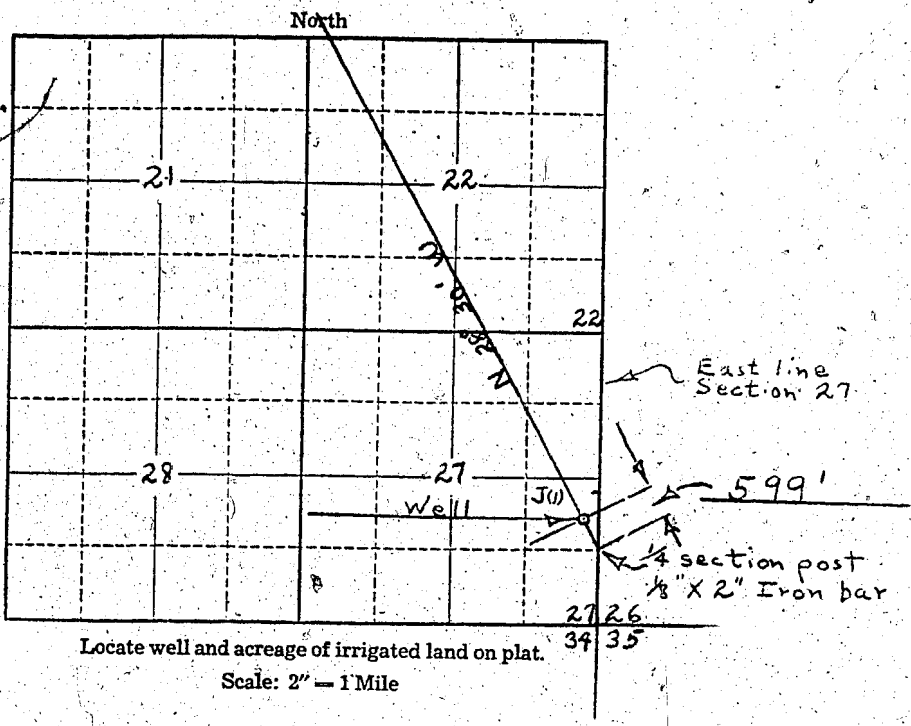

STATE OF OREGON

County of Washington } ss.
 Robert A. Gill, Secretary of

I, SAWYER'S INC., being first duly sworn, do hereby certify that I have read the foregoing Registration Statement and that all of the items therein contained are true to the best of my knowledge and belief.

SAWYER'S INC.
Robert A. Gill
 (Signature of Registrant) Robert A. Gill

Subscribed and sworn to before me this 26th day of June 1957

My commission expires NOTARY PUBLIC FOR OREGON
 My Commission Expires July 25, 1959

Jessie E. Major
 (Notary Public)

(SEAL)

CERTIFICATE OF REGISTRATION

STATE OF OREGON } ss.
 County of Marion

This is to certify that the foregoing Registration Statement was received in the office of the State Engineer on the 19th day of July, 1957, at 8:00 o'clock A. M. and has been duly recorded in said office in Book No. 3 of Registration Statements on page GR-526 C.

Witness my hand this 13th day of September 1957

Lewis A. Stanley
 (State Engineer)

By _____ (Deputy)

GR - 526 C