

# Registration Statement

## OF CLAIMANT OF RIGHT TO APPROPRIATE GROUND WATER

### TO THE STATE ENGINEER OF OREGON:

I, Louise Pech

of 4062 Table Rock Road, Medford County of Jackson  
(Mailing address)

State of Oregon, do hereby make application for a certificate of registration as evidence of a right to appropriate ground water.

1. Source from which water is withdrawn is Infiltration Trench (Sump)  
(Flowing well, pump well, infiltration trench, or tunnel)

2. Location is: 5 miles North of Medford, Oregon  
(Approximate distance and direction from nearest city or town)

and is more particularly described as follows:

(a) 220 feet North and 850 feet West from the SE corner LLC 56  
(Give distance and bearing to corner of section or other legal subdivision)

being within NW 1/4 N 1/4 of Sec. 12, Twp. 37 S., Rge. 2 W.  
(Smallest legal subdivision) (N. or S.) (E. or W.)

or (b) within limits of recorded platted property, town or city:

in Lot \_\_\_\_\_, Block \_\_\_\_\_ of \_\_\_\_\_  
(Name of plat or addition)

County of \_\_\_\_\_  
(If within city or town, give name)

3. Construction Work was begun on Spring of 1941; was completed on 1941  
(Date) (Date)

and the ground water claimed was first used for the purposes set out below on 1941  
(Date)

since which time the water has been used continuously  
(Continuously or intermittently)

from 1945 to date  
(Date) (Date)

4. Quantity of water claimed and used is 300 gallons per minute; 216 acre feet per year.

5. Purpose or Purposes for which water is used Irrigation

(Domestic, irrigation, municipal, manufacturing, industrial, etc.)

See Item 6. Description of Well: Depth 40 feet. Type dug  
(Dug or drilled)

diameter 400 x 500. Elevation of ground at well site 1272 feet, mean sea level.  
(As near as known)

Depth to water table 16 feet.

7. Capacity of Well: \_\_\_\_\_ g.p.m. with \_\_\_\_\_ feet drawdown.

\_\_\_\_\_ g.p.m. with \_\_\_\_\_ feet drawdown.

Date of test none

If Flowing Well: Measured discharge \_\_\_\_\_ g.p.m. on \_\_\_\_\_  
(Date)

Shut-in pressure at ground surface \_\_\_\_\_ lbs. per sq. in. on \_\_\_\_\_  
(Date)

Water is controlled by \_\_\_\_\_  
(Cap, Valve, etc.)





Township 37 S., Range 2 W., W.M.

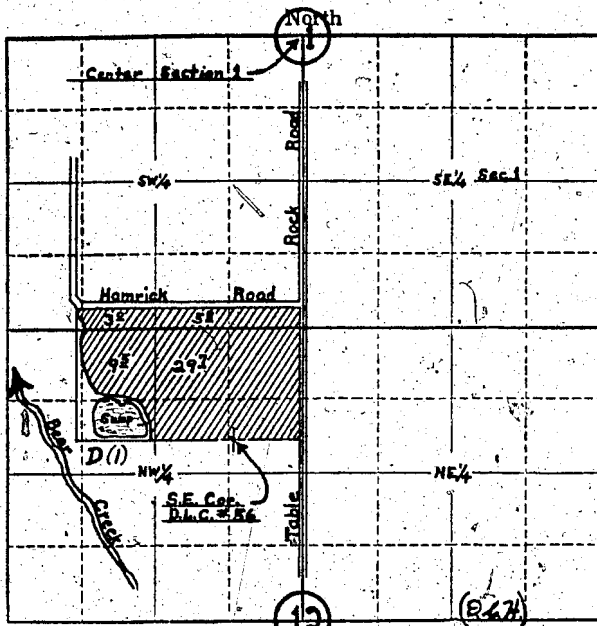

Locate well and acreage of irrigated land on plat.

Scale: 4" = 1 Mile

STATE OF OREGON

County of Jackson

ss.

I, Louise Pech, being first duly sworn, do hereby certify that I have read the foregoing Registration Statement and that all of the items therein contained are true to the best of my knowledge and belief.

(Signature of Registrant)

Subscribed and sworn to before me this 10 day of February, 1958.

My commission expires 10-9-58

(Notary Public)

(SEAL)

CERTIFICATE OF REGISTRATION

STATE OF OREGON

County of Marion

ss.

This is to certify that the foregoing Registration Statement was received in the office of the State Engineer on the 30 day of June, 1957, at 1:00 o'clock P.M. and has been duly recorded in said office in Book No. 15 of Registration Statements on page 85.

Witness my hand this 24 day of April, 1958.

(State Engineer)

By

(Deputy)

GR - 851 C