

Registration Statement

OF CLAIMANT OF RIGHT TO APPROPRIATE GROUND WATER

(Under Chapter 708, Oregon Laws 1955.)

well # 2

TO THE STATE ENGINEER OF OREGON:

L. B. THOMAS
Route 2; Box 346
Eugene, Oregon

I, L. B. Thomas of Washburn County of Washburn

State of Oregon, do hereby make application for a certificate of registration as evidence of a right to appropriate ground water.

1. Source from which water is withdrawn is Plains #2
(Flowing well, pump well, infiltration trench, or tunnel)

2. Location is: 1/2 mile S of Washburn
(Approximate distance and direction from nearest city or town)

and is more particularly described as follows:

(a) 5.81 feet north of Pl. 430 1130° 37' W 1047 feet East from
(Give distance and bearing to corner of section or other legal subdivision)

being within NW 1/4 of SW 1/4 of Sec. 23, Twp. 16 S, Rge. 3 W
(Smallest legal subdivision) (N. or S.) (E. or W.)

or (b) within limits of recorded platted property, town or city: _____

in Lot _____, Block _____ of _____
(Name of plat or addition)

County of _____
(If within city or town, give name)

3. Construction Work was begun on May 1 - 71; was completed on May 2 - 71
(Date) (Date)

and the ground water claimed was first used for the purposes set out below on May 1 - 71
(Date)

since which time the water has been used _____
(Continuously or intermittently)

from May to Nov 1
(Date) (Date)

4. Quantity of water claimed and used is 110 gallons per minute; _____ acre feet per year.

5. Purpose or Purposes for which water is used _____
(Domestic, irrigation, municipal, manufacturing, industrial, etc.)

6. Description of Well: Depth 22 feet. Type Dug
(Dug or drilled)

diameter 4 inches. Elevation of ground at well site 250 feet, mean sea level.
(As near as known)

Depth to water table 10 feet.

7. Capacity of Well: 190 g.p.m. with 3 feet drawdown _____

g.p.m. with _____ feet drawdown.

Date of test never tested

If Flowing Well: Measured discharge _____ g.p.m. on _____
(Date)

Shut-in pressure at ground surface _____ lbs. per sq. in. on _____
(Date)

Water is controlled by _____
(Cap, valve, etc.)

8. Casing: (Give diameter, commercial specifications and depth below ground surface of each casing size.)

4 inch diameter Pipe from 0 to 20 feet
inch diameter from to feet
inch diameter from to feet
inch diameter from to feet

Describe and show depth of shoe, plug, adapter, liner or other details:

9. Perforated Casings or Screens:

None from to
(Number per foot and size of perforations, or describe screen)
from to
from to
from to

10. Log of Well: (Describe each stratum or formation clearly, indicate if water bearing, and give thickness and depth as indicated.)

MATERIAL	Thickness (Feet)	Depth to Bottom (Feet)
NO RECORD		

If log of well is not available, give name and address of driller.

11. **Infiltration Trench:** Covered or open

Dimensions: Length ft. Minimum depth ft. Maximum depth ft.

Bottom width ft. Discharge g.p.m. Date of test

12. **Tunnel:** Type of lining

Dimensions: (Length, course, and cross sectional size)

Position of water bearing stratum with reference to portal of tunnel

Log of tunnel: (Preceding table for log of well may be used, if desired. Give footage from portal and character of materials, as pertinent.)

13. **Pumping Equipment:**

(a) Pump *Allis Chalmers 1 1/2"* Capacity *110* g.p.m.
(Make, type and size)

(b) Motor *Allis Chalmers 7 1/2 HP 3 phase*
(Type and horsepower)

14. Location of area irrigated or to be irrigated, or place of use if for purposes other than irrigation.

Township North or South	Range E. or W. of Willamette Meridian	Section	Forty-acre Tract	Number Acres To Be Irrigated	Date of Reclamation
T16S	R3W	33	NW 1/4 SW 1/4	9	JUNE 7-1941

15. If the ground water supply is supplemental to an existing water supply, identification of any application for a permit, permit, certificate or adjudicated right to appropriate water made or held by the registrant.

Township 16S Range 3W W.M.

North

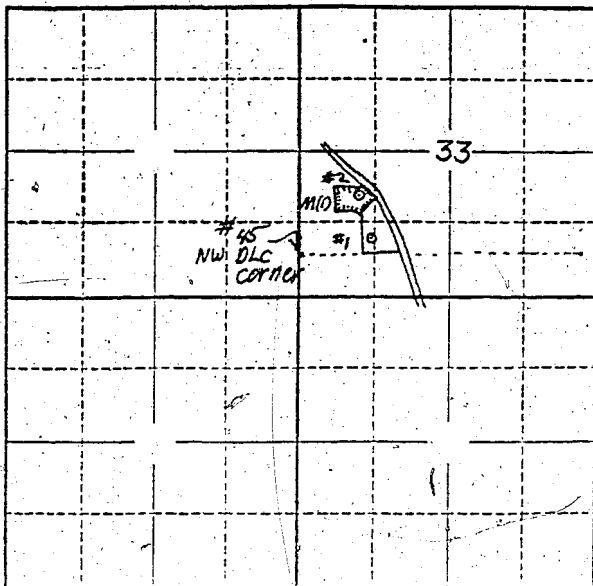

Locate well and acreage of irrigated land on plat.

Scale: 2" = 1 Mile

STATE OF OREGON

County of Lane } ss.

I, Lee B. Thomas, being first duly sworn, do hereby certify that I have read the foregoing Registration Statement and that all of the items therein contained are true to the best of my knowledge and belief.

Lee B. Thomas
(Signature of Registrant)

Subscribed and sworn to before me this 16 day of August, 1957

My commission expires Feb 16 1959

Paul Callison
(Notary Public for Oregon)

(SEAL)

CERTIFICATE OF REGISTRATION

STATE OF OREGON } ss.
County of Marion

This is to certify that the foregoing Registration Statement was received in the office of the State Engineer on the 9th day of August, 1957, at 8:00 o'clock A.M. and has been duly recorded in said office in Book No. 4 of Registration Statements on page GR-558 C.

~~Construction shall be completed by~~
~~beneficial use by~~

Witness my hand this 13th day of September, 1957.

Flora A. [Signature]
(State Engineer)

By _____ (Deputy)

GR-558 C

152