

Registration Statement

OF CLAIMANT OF RIGHT TO APPROPRIATE GROUND WATER

TO THE STATE ENGINEER OF OREGON:

I, HENRY L. BURNS

of Rt. 1 Box 1162, BEAVERTON County of WASHINGTON

State of OREGON, do hereby make application for a certificate of registration as evidence of a right to appropriate ground water.

1. Source from which water is withdrawn is PUMP WELL

(Flowing well, pump well, infiltration trench, or tunnel)

2. Location is: RIGERT RD. BETWEEN SW. 170TH & 185TH, 4 MILES SW BEAVERTON

(Approximate distance and direction from nearest city or town)

and is more particularly described as follows:

(a) 1800 FT. FROM SW. CORNER OF SECTION 19

(Give distance and bearing to corner of section or other legal subdivision)

being within SE 1/4 OF SW 1/4 of Sec. 19, Twp. 1S, Rge. 1W

(Smallest legal subdivision)

(N. or S.)

(E. or W.)

or (b) within limits of recorded platted property, town or city:

in Lot _____ Block _____ of _____

(Name of plat or addition)

County of _____

(If within city or town, give name)

3. Construction Work was begun on SEPT. 1953; was completed on OCT. 1953

(Date)

(Date)

and the ground water claimed was first used for the purposes set out below on DEC. 1953

(Date)

since which time the water has been used INTERMITTENT IRRIGATION, CONTINUOUS DOMESTIC

(Continuously or intermittently)

from DEC. 1953 to PRESENT

(Date)

(Date)

4. Quantity of water claimed and used is 12 gallons per minute; 19 acre feet per year.

5. Purpose or Purposes for which water is used IRRIGATION

(Domestic, irrigation, municipal, manufacturing, industrial, etc.)

6. Description of Well: Depth 292 feet. Type DRILLED

(Dug or drilled)

diameter 6 inches. Elevation of ground at well site 430 feet, mean sea level.

(As near as known)

Depth to water table 210 feet.

7. Capacity of Well: 15 g.p.m. with 15 feet drawdown.

_____ g.p.m. with _____ feet drawdown.

Date of test OCT. 1953

If Flowing Well: Measured discharge _____ g.p.m. on _____

(Date)

Shut-in pressure at ground surface _____ lbs. per sq. in. on _____

(Date)

Water is controlled by _____

(Cap, valve, etc.)

8. Casing: (Give diameter, commercial specifications and depth below ground surface of each casing size.)

6 inch diameter STEEL from SURFACE to 9.0 feet
 6 inch diameter IN ROCK - NO CASING from 9.0 to 292 feet
 inch diameter from to feet
 inch diameter from to feet

Describe and show depth of shoe, plug, adapter, liner or other details:

9. Perforated Casings or Screens:

(Number per foot and size of perforations, or describe screen)
 from to
 from to
 from to
 from to

10. Log of Well: (Describe each stratum or formation clearly, indicate if water bearing, and give thickness and depth as indicated.)

MATERIAL	Thickness (Feet)	Depth to Bottom (Feet)
SOIL & CLAY	75	75
ROCK - BASALT	216	291
NOPEY COMP ROCK	UNKNOWN	292 DRILLED

If log of well is not available, give name and address of driller. Barron & Strayer, P.O. 1
Beaverton, Oregon

11. Infiltration Trench: Covered or open _____
Dimensions: Length _____ ft. Minimum depth _____ ft. Maximum depth _____ ft.
Bottom width _____ ft. Discharge _____ g.p.m. Date of test _____

12. Tunnel: Type of lining _____
Dimensions: _____
(Length, course, and cross sectional size)
Position of water bearing stratum with reference to portal of tunnel _____

Log of tunnel: (Preceding table for log of well may be used, if desired. Give footage from portal and character of materials, as pertinent.)

13. Pumping Equipment:
(a) Pump FAIRBANKS MORAIC, SUBMERSIBLE Capacity 15 g.p.m.
(Make, type and size)
(b) Motor SUBMERSIBLE, 220 VOLT, 1 HP
(Type and horsepower)

14. Location of area irrigated or to be irrigated, or place of use if for purposes other than irrigation.

Township North or South	Range E. or W. of Willamette Meridian	Section	Forty-acre Tract	Number Acres To Be Irrigated	Date of Reclamation
15	1W	19	SE 1/4 or SW 1/4	3 ⁰ TOTAL	1953

15. If the ground water supply is supplemental to an existing water supply, identification of any application for a permit, permit, certificate or adjudicated right to appropriate water made or held by the registrant.

Township 1 S Range 1 W W.M.
North

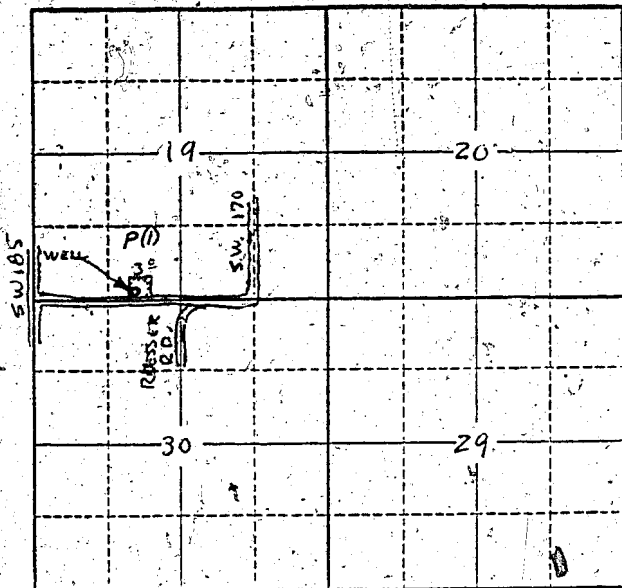

Locate well and acreage of irrigated land on plat.
Scale: 2" = 1 Mile

STATE OF OREGON }
County of WASHINGTON } ss.

I, HENRY L. BURUS, being first duly sworn, do hereby certify that I have read the foregoing Registration Statement and that all of the items therein contained are true to the best of my knowledge and belief.

Henry L. Burus
(Signature of Registrant)

Subscribed and sworn to before me this 29th day of August, 1957

My commission expires 2/17/61
Elizabeth J. Cheaman
(Notary Public)

(SEAL)

CERTIFICATE OF REGISTRATION

STATE OF OREGON }
County of Marion } ss.

This is to certify that the foregoing Registration Statement was received in the office of the State Engineer on the 3rd day of September, 1957, at 8:00 o'clock A. M. and has been duly recorded in said office in Book No. 4 of Registration Statements on page GR-569 C.

Witness my hand this 16th day of September, 1957
Lawrence A. Strubley
(State Engineer)

By _____ (Deputy)