

RECEIVED
JAN 31 1957
STATE ENGINEER
SALE & EXCHANGE

Registration No. GR 603

Certificate No. GR 575

Registration Statement

OF CLAIMANT OF RIGHT TO APPROPRIATE GROUND WATER

TO THE STATE ENGINEER OF OREGON:

I, Norman Nelson
of 5421 South Pacific Highway, Medford County of Jackson
(Mailing address)
State of Oregon do hereby make application for a certificate of registration as evidence
of a right to appropriate ground water

1. Source from which water is withdrawn is pump well
(Flowing well, pump well, infiltration trench, or tunnel)

2. Location is: 3/4 mile northwest of Talent, Oregon
(Approximate distance and direction from nearest city or town)

and is more particularly described as follows:

(a) 205 feet south and 55 feet west from the NE corner Section 22
(Give distance and bearing to corner of section or other legal subdivision)
being within NE $\frac{1}{4}$ NE $\frac{1}{4}$ NE $\frac{1}{4}$ of Sec. 22, Twp. 3 S., Rge. 1 W.
(Smallest legal subdivision) (N. or S.) (E. or W.)

or (b) within limits of recorded platted property, town or city:

in Lot _____, Block _____ of _____
(Name of plat or addition)
County of _____
(If within city or town, give name)

3. Construction Work was begun on unknown; was completed on about 50 yrs. ago
(Date) (Date)

and the ground water claimed was first used for the purposes set out below on April - 1950
(Date)

since which time the water has been used intermittently
(Continuously or intermittently)

from April 1950 to September - 1957
(Date) (Date)

4. Quantity of water claimed and used is 50 gallons per minute; 17 acre
feet per year.

5. Purpose or Purposes for which water is used irrigation

(Domestic, irrigation, municipal, manufacturing, industrial, etc.)

6. Description of Well: Depth 21 feet. Type dug
(Dug or drilled)

diameter 60 inches. Elevation of ground at well site 1590 feet, mean sea level.
(As near as known)

Depth to water table 4.0 feet.

7. Capacity of Well: 50 g.p.m. with none feet drawdown.

_____ g.p.m. with _____ feet drawdown.

Date of test none

If Flowing Well: Measured discharge _____ g.p.m. on _____
(Date)

Shut-in pressure at ground surface _____ lbs. per sq. in. on _____
(Date)

Water is controlled by _____
(Cap, valve, etc.)

Township 38 S. Range 1 W., W.M.

North

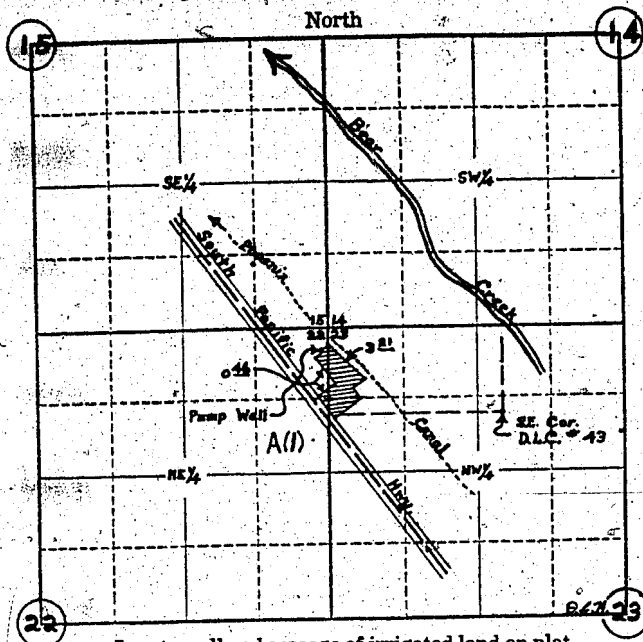

Locate well and acreage of irrigated land on plat.

Scale: 4" = 1 Mile

STATE OF OREGON

County of Jackson

I, Norman Nelson, being first duly sworn, do hereby certify that I have read the foregoing Registration Statement and that all of the items therein contained are true to the best of my knowledge and belief.

Norman Nelson
(Signature of Registrant)

Subscribed and sworn to before me this 4th day of September, 19 57

My commission expires July 9, 1961

Darlene M. Rudd
(Notary Public)

(SEAL)

CERTIFICATE OF REGISTRATION

STATE OF OREGON

County of Marion

This is to certify that the foregoing Registration Statement was received in the office of the State Engineer on the 5th day of September, 19 57 at 1:00 o'clock P. M. and has been duly recorded in said office in Book No. 4 of Registration Statements on page GR-575 C.

Witness my hand this 16th day of October, 19 57

Laura A. Stanley
(State Engineer)

By _____ (Deputy)

GR 575 C