

Registration Statement

OF CLAIMANT OF RIGHT TO APPROPRIATE GROUND WATER

(Under Chapter 708, Oregon Laws 1955.)

TO THE STATE ENGINEER OF OREGON:

I, Elmer Blisk and Nancy Blisk
of Qt 1 B 184 Hubbs County of Clackamas

State of Oregon, do hereby make application for a certificate of registration as evidence of a right to appropriate ground water.

1. Source from which water is withdrawn is Pump well
(Flowing well, pump well, infiltration trench, or tunnel)

2. Location is: approx 6 mi E. of Woodburn
(Approximate distance and direction from nearest city or town)

and is more particularly described as follows:

(a) 1300' N. + 900' East from the S.W. Corner Section 7
(Give distance and bearing to corner of section or other legal subdivision)
being within S.W. 1/4 S.W. 1/4 of Sec. 7, Twp. 55, Rge. 1 E
(Smallest legal subdivision) (N. or S.) (E. or W.)

or (b) within limits of recorded platted property, town or city:

in Lot _____, Block _____ of _____
(Name of plat or addition)

County of _____
(If within city or town, give name)

3. Construction Work was begun on approx Oct 1, 1950 was completed on Oct 10, 1950
(Date) (Date)

and the ground water claimed was first used for the purposes set out below on 2nd Apr 1951
(Date)

since which time the water has been used Every yr
(Continuously or intermittently)

from Apr to Sept
(Date) (Date)

4. Quantity of water claimed and used is 256 gallons per minute; _____ acre feet per year.

5. Purpose or Purposes for which water is used Irrigation
(Domestic, irrigation, municipal, manufacturing, industrial, etc.)

6. Description of Well: Depth 125 feet. Type drilled
(Dug or drilled)

diameter 8 inches. Elevation of ground at well site 175 feet, mean sea level.
(As near as known)

Depth to water 28 feet.

7. Capacity of Well: 280 g.p.m. with 40 feet drawdown.
curves show 500 g.p.m. with 120 ft drawdown.

Date of test Oct 9 1950

If Flowing Well: Measured discharge _____ g.p.m. on _____
(Date)

Shut-in pressure at ground surface _____ lbs. per sq. in. on _____
(Date)

Water is controlled by _____
(Cap. valve, etc.)

8. Casing: (Give diameter, commercial specifications and depth below ground surface of each casing size.)

8 inch diameter 1 1/2 from *Top* to 125 feet
..... inch diameter from to feet
..... inch diameter from to feet
..... inch diameter from to feet

Describe and show depth of shoe, plug, adapter, liner or other details:

.....

9. Perforated Casings or Screens:

Perforations 3 rows top stratum from to
(Number per foot and size of perforations, or describe screen)
5 rows bottom stratum from to
..... from to
..... from to

10. Log of Well: (Describe each stratum or formation clearly, indicate if water bearing, and give thickness and depth as indicated.)

MATERIAL	Thickness (Feet)	Depth to Bottom (Feet)
<i>Gravel 58 to 80 ft</i>		
<i>110 to 123 ft</i>		

If log of well is not available, give name and address of driller. J. W. Beck

x 11. Infiltration Trench: Covered or open

Dimensions: Length ft. Minimum depth ft. Maximum depth ft.

Bottom width ft. Discharge g.p.m. Date of test

12. Tunnel: Type of lining

Dimensions: (Length, course, and cross sectional size)

Position of water bearing stratum with reference to portal of tunnel

Log of tunnel: (Preceding table for log of well may be used, if desired. Give footage from portal and character of materials, as pertinent.)

13. Pumping Equipment:

(a) Pump Turbine Capacity 250 g.p.m.
(Make, type and size)

(b) Motor 7 1/2 H.P.
(Type and horsepower)

14. Location of area irrigated or to be irrigated, or place of use if for purposes other than irrigation.

Township North or South	Range E. or W. of Willamette Meridian	Section	Forty-acre Tract	Number Acres To Be Irrigated	Date of Reclamation
55	1E	7	N.E. 1/4 S.W. 1/4	9	1954
"	"	"	N.W. 1/4 S.W. 1/4	9	1951
"	"	"	S.E. 1/4 S.W. 1/4	30	1951
"	"	"	S.E. 1/4 S.W. 1/4	8	1956
				<u>53 Acres</u>	

15. If the ground water supply is supplemental to an existing water supply, identification of any application for a permit, permit, certificate or adjudicated right to appropriate water made or held by the registrant.

Township 58 Range 1E, W.M.
North

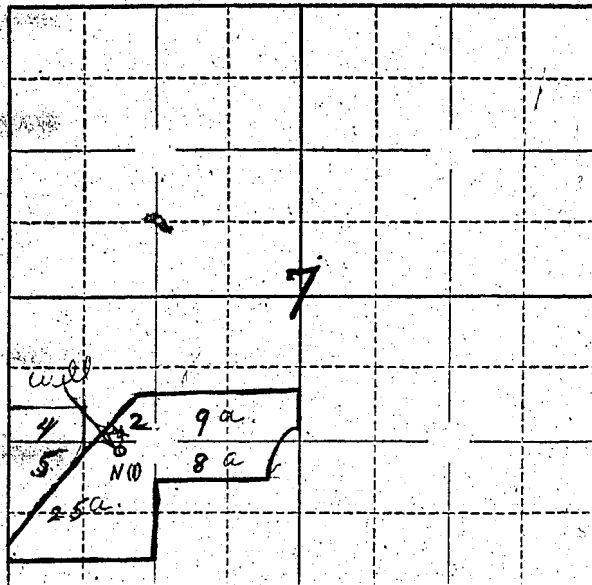

Locate well and acreage of irrigated land on plat.

Scale: 2" = 1 Mile

STATE OF OREGON

County of _____ } ss.

I, Elmer Hlick & Nancy Hlick, being first duly sworn, do hereby certify that I have read the foregoing Registration Statement and that all of the items therein contained are true to the best of my knowledge and belief.

X Elmer Hlick
X Nancy Hlick
(Signature of Registrant)

Subscribed and ^{AFFIRM} sworn to before me this 16th day of May, 1957

My commission expires 12-12-60

R.O. Kelly
(Notary Public) for Oregon

(SEAL)

CERTIFICATE OF REGISTRATION

STATE OF OREGON

County of Marion } ss.

This is to certify that the foregoing Registration Statement was received in the office of the State Engineer on the 13th day of September, 1957, at 8:00 o'clock A. M. and has been duly recorded in said office in Book No. 4 of Registration Statements on page GR-586 C.

~~XX Construction shall be completed by X-X-X-X-X-X-X-X-X-X-X-X-X-X-X-X and the water completely applied to beneficial use by X-X-X-X-X-X-X-X-X-X-X-X-X-X-X-X~~

Witness my hand this 16th day of October, 1957.

Lewis A. Stanley
(State Engineer)

\$15.25

By _____ (Deputy)

GR-586 C