

# Registration Statement

REGISTRATION NO. GR-618CERTIFICATE NO. GR-671# 1

## OF CLAIMANT OF RIGHT TO APPROPRIATE GROUND WATER

(Under Chapter 708, Oregon Laws 1955.)

TO THE STATE ENGINEER OF OREGON:

I, CLARENCE CAVETTEof Turner County of MarionState of Oregon, do hereby make application for a certificate of registration as evidence of a right to appropriate ground water.1. Source from which water is withdrawn is Pump Well #1  
(Flowing well, pump well, infiltration trench, or tunnel)2. Location is: 4-3/4 Mi. S.W. of Stayton  
(Approximate distance and direction from nearest city or town)

and is more particularly described as follows:

(a) South 2579 feet by West 1065 feet from the NE corner of Sec. 26/  
(Give distance and bearing to corner of section or other legal subdivision)being within SE 1/4 of NE 1/4 of Sec. 26, Twp. 9 S., Rge. 2 W.  
(Smallest legal subdivision) (N. or S.) (E. or W.)

or (b) within limits of recorded platted property, town or city:

in Lot \_\_\_\_\_, Block \_\_\_\_\_ of \_\_\_\_\_  
(Name of plat or addition)County of \_\_\_\_\_  
(If within city or town, give name)3. Construction work was begun on 1940, April; was completed on 1940  
(Date) (Date)and the ground water claimed was first used for the purposes set out below on 1940  
(Date)since which time the water has been used \_\_\_\_\_  
(Continuously or intermittently)from May 15 to October 1  
(Date) (Date)4. Quantity of water claimed and used is 16-18 gal. sprinkler  
270 gallons per minute; 50 to 60 acre  
feet per year.5. Purpose or Purposes for which water is used Irrigation

(Domestic, irrigation, municipal, manufacturing, industrial, etc.)

6. Description of Well: Depth 21 feet. Type Dug  
Concrete Well (Dug or drilled)diameter 30" inches. Elevation of ground at well site 235 feet, mean sea level.  
(As near as known)Depth to water table 13 feet.7. Capacity of Well: 270 and varies as River flow lessens  
g.p.m. with \_\_\_\_\_ feet drawdown.

\_\_\_\_\_ g.p.m. with \_\_\_\_\_ feet drawdown.

Date of test AnytimeIf Flowing Well: Measured discharge \_\_\_\_\_ g.p.m. on \_\_\_\_\_  
(Date)Shut-in pressure at ground surface \_\_\_\_\_ lbs. per sq. in. on \_\_\_\_\_  
(Date)Water is controlled by \_\_\_\_\_  
(Cap, valve, etc.)





Township 9<sup>s</sup> Range 2<sup>w</sup> W.M.  
North

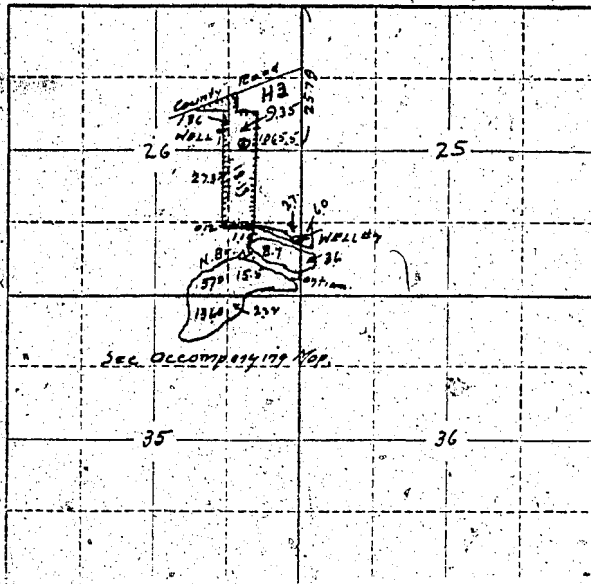

Locate well and acreage of irrigated land on plat.

Scale: 2" = 1 Mile

STATE OF OREGON

County of \_\_\_\_\_

ss.

I, C.C. Gavette, being first duly sworn, do hereby certify that I have read the foregoing Registration Statement and that all of the items therein contained are true to the best of my knowledge and belief.

C.C. Gavette  
(Signature of Registrant)

Subscribed and sworn to before me this 19 day of September, 1957

My commission expires March 15, 1958

Paul T. Crutcher  
(Notary Public)

(SEAL)

CERTIFICATE OF REGISTRATION

STATE OF OREGON

County of Marion

ss.

This is to certify that the foregoing Registration Statement was received in the office of the State Engineer on the 1st day of October, 1957, at 8:00 o'clock A. M. and has been duly recorded in said office in Book No. 4 of Registration Statements on page GR-571 C

~~Construction shall be completed by \_\_\_\_\_ and the water completely applied to the \_\_\_\_\_~~

Witness my hand this 24th day of January, 1958

Leura A. Stanley  
(State Engineer)

By \_\_\_\_\_

(Deputy)

GR-571 C