

Registration Statement

OF CLAIMANT OF RIGHT TO APPROPRIATE GROUND WATER

TO THE STATE ENGINEER OF OREGON:

I, EJNER HENTZE

of 510 Hentze Lane Junction City County of Lane
(Mailing address)

State of Oregon, do hereby make application for a certificate of registration as evidence of a right to appropriate ground water.

1. Source from which water is withdrawn is PUMP WELL #3
(Flowing well, pump well, infiltration trench, or tunnel)

2. Location is: 1 1/2 MILES EAST OF JUNCTION CITY
(Approximate distance and direction from nearest city or town)

and is more particularly described as follows:

(a) 1035.40 FEET NORTH 54° 24' 30" WEST OF SE COR., SEC. 33
(Give distance and bearing to corner of section or other legal subdivision)

being within SE 1/4 SE 1/4 of Sec. 33, Twp. 15 S, Rge. 4 W
(Smallest legal subdivision) (N. or S.) (E. or W.)

or (b) within limits of recorded platted property, town or city:

in Lot _____, Block _____ of _____
(Name of plat or addition)

County of _____
(If within city or town, give name)

3. Construction Work was begun on 1941; was completed on 1941
(Date) (Date)

and the ground water claimed was first used for the purposes set out below on 1941
(Date)

since which time the water has been used continuously during season
(Continuously or intermittently)

from 1941 to 1957
(Date) (Date)

4. Quantity of water claimed and used is 500 gallons per minute; _____ acre feet per year.

5. Purpose or Purposes for which water is used Irrigation

(Domestic, irrigation, municipal, manufacturing, industrial, etc.)

6. Description of Well: Depth 30 feet. Type Driven
(Dug or drilled)

diameter 3-4 inches. Elevation of ground at well site 326 feet, mean sea level.
(As near as known)

Depth to water table 10 feet.

7. Capacity of Well: _____ g.p.m. with _____ feet drawdown.

_____ g.p.m. with _____ feet drawdown.

Date of test _____

If Flowing Well: Measured discharge _____ g.p.m. on _____
(Date)

Shut-in pressure at ground surface _____ lbs. per sq. in. on _____
(Date)

Water is controlled by _____
(Cap, valve, etc.)

Township 15 S Range 4 W, W.M.
North

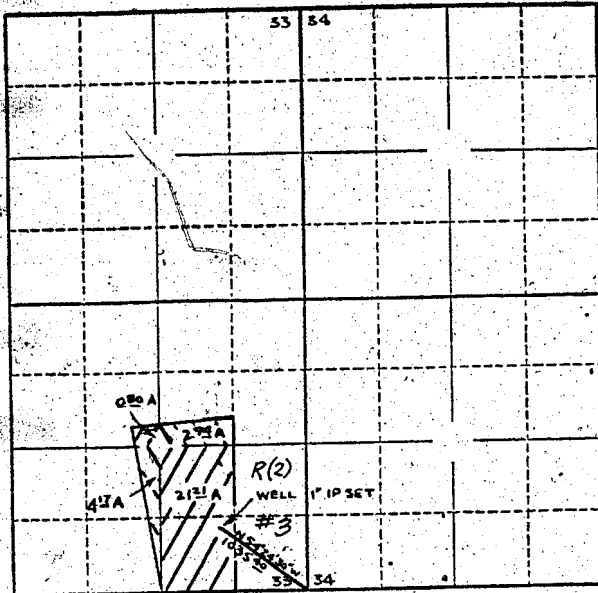

Locate well and acreage of irrigated land on plat.
Scale: 4" = 1 Mile

STATE OF OREGON

County of Marion

} ss.

I, Ejner Hentze, being first duly sworn, do hereby certify that I have read the foregoing Registration Statement and that all of the items therein contained are true to the best of my knowledge and belief.

Ejner Hentze
(Signature of Registrant)

Subscribed and sworn to before me this 2nd day of October, 1957

My commission expires June 12, 1961

Wm. S. Bartholomew
(Notary Public)

(SEAL)

CERTIFICATE OF REGISTRATION

STATE OF OREGON

County of Marion

} ss.

This is to certify that the foregoing Registration Statement was received in the office of the State Engineer on the 2nd day of October, 1957, at 11:00 o'clock A.M. and has been duly recorded in said office in Book No. 4 of Registration Statements on page GR-606 C.

Witness my hand this 16th day of October, 1957.

Lewis A. Stanley
(State Engineer)

By _____ (Deputy)

GR - 606-C