

Registration Statement

OF CLAIMANT OF RIGHT TO APPROPRIATE GROUND WATER

TO THE STATE ENGINEER OF OREGON:

I, Houston R. Pitts

of Route 2, Box 457-D, Medford, County of Jackson

State of Oregon, do hereby make application for a certificate of registration as evidence of a right to appropriate ground water.

1. Source from which water is withdrawn is Pump Well
(Flowing well, pump well, infiltration trench, or tunnel)

2. Location is: 2 miles North of Jacksonville
(Approximate distance and direction from nearest city or town)

and is more particularly described as follows:

(a) 642 feet South and 11 feet East from the N $\frac{1}{2}$ corner Section 20
(Give distance and bearing to corner of section or other legal subdivision)

being within NW $\frac{1}{4}$ NW $\frac{1}{4}$ NE $\frac{1}{4}$ of Sec. 20, Twp. 37 S., Rge. 2 W.
(Smallest legal subdivision) (N. or S.) (E. or W.)

or (b) within limits of recorded platted property, town or city:

in Lot _____, Block _____ of _____
(Name of plat or addition)

County of _____

Note: (If State city or town, give name) First 102 feet of this well was dug prior to Nov. 15, 1946 - date not known.

3. Construction Work was begun on Nov. 15, 1946; was completed on Nov. 19, 1946
(Date) (Date)

and the ground water claimed was first used for the purposes set out below on August 14, 1947
(Date)

since which time the water has been used intermittently
(Continuously or intermittently)

from Aug. 14, 1947 to date
(Date) (Date)

4. Quantity of water claimed and used is 50 gallons per minute; 45 acre feet per year.

5. Purpose or Purposes for which water is used irrigation
(Domestic, irrigation, municipal, manufacturing, industrial, etc.)

6. Description of Well: Depth 202 feet. Type drilled
(Dug or drilled)

diameter 8.0 inches. Elevation of ground at well site 1650 feet, mean sea level.
(As near as known)

Depth to water table 30 feet.

7. Capacity of Well: 80 g.p.m. with 10 feet drawdown.

_____ g.p.m. with _____ feet drawdown.

Date of test Nov. 19, 1946

If Flowing Well: Measured discharge _____ g.p.m. on _____
(Date)

Shut-in pressure at ground surface _____ lbs. per sq. in. on _____
(Date)

Water is controlled by _____
(Cap, valve, etc.)

Township 37 S. Range 2 W., W.M.
North

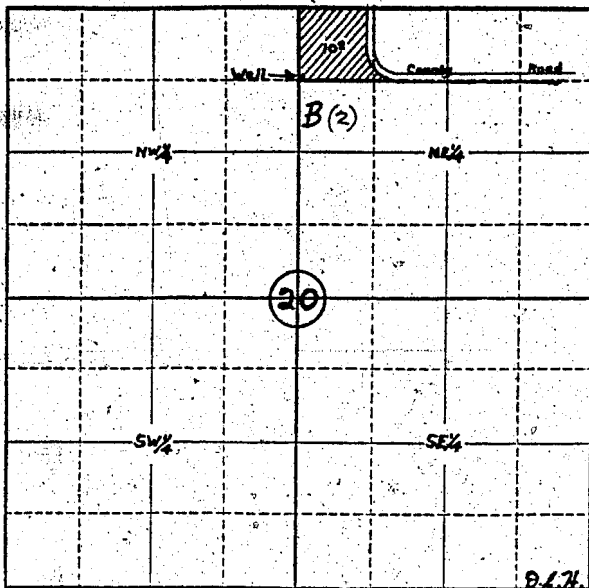

Locate well and acreage of irrigated land on plat.
Scale: 4' - 1 Mile

STATE OF OREGON

County of Jackson } ss.

HOUSTON R. PITTS

I, HOUSTON R. PITTS, being first duly sworn, do hereby certify that I have read the foregoing Registration Statement and that all of the items therein contained are true to the best of my knowledge and belief.

X Houston R. Pitts
(Signature of Registrant)

Subscribed and sworn to before me this 2nd day of October, 1957

My commission expires March 3, 1961 Adm. J. Smith
(Notary Public)

(SEAL)

CERTIFICATE OF REGISTRATION

STATE OF OREGON

County of Marion } ss.

This is to certify that the foregoing Registration Statement was received in the office of the State Engineer on the 3rd day of October, 1957, at 8:00 o'clock A. M. and has been duly recorded in said office in Book No. 4 of Registration Statements on page GR-608C

Witness my hand this 16th day of October, 1957

Levitt A. Stanley
(State Engineer)

By _____
(Deputy)