

RECEIVED
DEC 18 1955
STATE ENGINEER
SALEM, OREGON

Registration Statement

OF CLAIMANT OF RIGHT TO APPROPRIATE GROUND WATER

(Under Chapter 708, Oregon Laws 1955.)

TO THE STATE ENGINEER OF OREGON:

#1

I, Robert J. Fitts
of Independence County of Polk
State of Oregon, do hereby make application for a certificate of registration as evidence
of a right to appropriate ground water.

- 1. Source from which water is withdrawn is pump well
(Flowing well, pump well, infiltration trench, or tunnel)
- 2. Location is: 4 miles south of Independence on Beuna Vista road
(Approximate distance and direction from nearest city or town)

and is more particularly described as follows:

(a) approx 200 ft south west of north west corner of John Map claim
(Give distance and bearing to corner of section or other legal subdivision)
being within SE 1/4 NE 1/4 of Sec 10, Twp. 9 S, Rge. 4 W
(Smallest legal subdivision) (N. or S.) (E. or W.)

or (b) within limits of recorded platted property, town or city:
in Lot _____ Block _____ of _____
(If within city or town, give name) County of Polk
(Name of plat or addition)

3. Construction Work was begun on 1951; was completed on 1952
(Date) (Date)
and the ground water claimed was first used for the purposes set out below on never used
(Date)
since which time the water has been used _____
(Continuously or Intermittently)

from _____ to _____
(Date) (Date)

4. Quantity of water claimed and used is 900 gallons per minute; _____ acre
feet per year.

5. Purpose or Purposes for which water is used irrigation
(Domestic, irrigation, municipal, manufacturing, industrial, etc.)

6. Description of Well: Depth approx 35 feet. Type drilled
(Dug or drilled)
diameter 12 inches. Elevation of ground at well site 160 feet, mean sea level.
(As near as known)
Depth to water table 15 feet.

7. Capacity of Well: not known g.p.m. with _____ feet drawdown.
_____ g.p.m. with _____ feet drawdown.

Date of test 1951

If Flowing Well: Measured discharge _____ g.p.m. on _____
(Date)

Shut-in pressure at ground surface _____ lbs. per sq. in. on _____
(Date)

Water is controlled by _____
(Cap, valve, etc.)

8. Casing: (Give diameter, commercial specifications and depth below ground surface of each casing size.)

12 inch diameter from *top* to *bottom* feet
..... inch diameter from to feet
..... inch diameter from to feet
..... inch diameter from to feet

Describe and show depth of shoe, plug, adapter, liner or other details:
.....
.....

9. Perforated Casings or Screens:

Unperforated from to
(Number per foot and size of perforations, or describe screen)
..... from to
..... from to
..... from to

10. Log of Well: (Describe each stratum or formation clearly, indicate if water bearing, and give thickness and depth as indicated.)

MATERIAL	Thickness (Feet)	Depth to Bottom (Feet)
<i>unavailable</i>		

If log of well is not available, give name and address of driller. Deceased

11. Infiltration Trench: Covered or open

Dimensions: Length ft. Minimum depth ft. Maximum depth ft.

Bottom width ft. Discharge g.p.m. Date of test

12. Tunnel: Type of lining

Dimensions:
(Length, course, and cross sectional size)

Position of water bearing stratum with reference to portal of tunnel

Log of tunnel: (Preceding table for log of well may be used, if desired. Give footage from portal and character of materials, as pertinent.)

13. Pumping Equipment:

(a) Pump Test Pump Capacity unknown g.p.m.
(Make, type and size)

(b) Motor V G 100 horsepower
(Type and horsepower)

14. Location of area irrigated or to be irrigated, or place of use if for purposes other than irrigation.

Township North or South	Range E. or W. of Willamette Meridian	Section	Forty-acre Tract	Number Acres To Be Irrigated	Date of Reclamation
9 S	4 W	10		65	<u>by 1958</u> <u>unknown</u>
"	"	10	<u>SW 1/4 NE 1/4</u>	25	1958 July
"	"	10	<u>NW 1/4 SE 1/4</u>	33	" "
"	"	10	<u>SW 1/4 SE 1/4</u>	27	" "
				<u>85</u>	

15. If the ground water supply is supplemental to an existing water supply, identification of any application for a permit, permit, certificate or adjudicated right to appropriate water made or held by the registrant.

Township 9S Range 4W W.M.
North

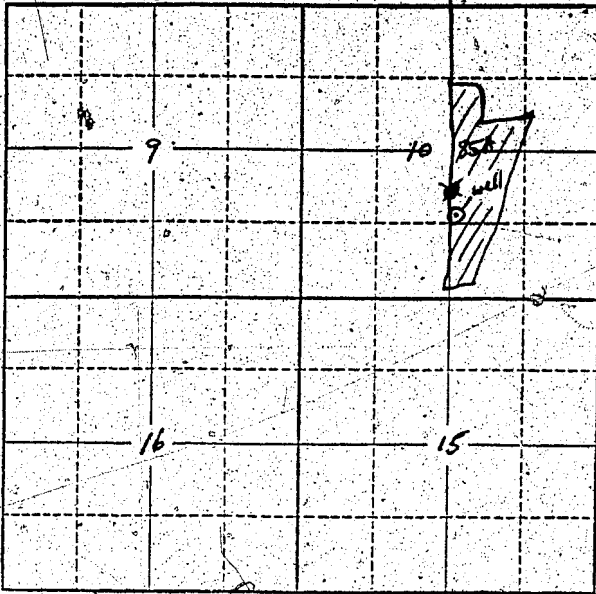

*section 10
approx 85 acres*

Locate well and acreage of irrigated land on plat.
Scale: 2" = 1 Mile

STATE OF OREGON

County of Marion ss.

I, Robert J. Pitts, being first duly sworn, do hereby certify that I have read the foregoing Registration Statement and that all of the items therein contained are true to the best of my knowledge and belief.

Robert J. Pitts
(Signature of Registrant)

Subscribed and sworn to before me this 13th day of December, 1955.

My commission expires 7/27/58

Jeanie Baxter
(Notary Public)

(SEAL)

CERTIFICATE OF REGISTRATION

STATE OF OREGON

County of Marion ss.

For Certificate of Registration see page GR-56 RA

This is to certify that the foregoing Registration Statement was received in the office of the State Engineer on the 13th day of December, 1955, at 4:30 o'clock P. M. and has been duly recorded in said office in Book No. 1 of Registration Statements on page _____

Construction ~~shall be~~ ^{is} completed by _____, 1958, and the water ~~shall be~~ ^{is} completely applied to beneficial use by July, 1958.

Witness my hand this _____ day of _____, 19____.

Lewis A. Stanley
(State Engineer)

By _____ (Deputy)

RECEIVED

Registration Statement

DEC 13 1955

STATE ENGINEER
SALEM, OREGON

CLAIMANT OF RIGHT TO APPROPRIATE GROUND WATER

(Under Chapter 708, Oregon Laws 1955.)

2

TO THE STATE ENGINEER OF OREGON:

I, Robert J. Fitts

of Independence County of Polk

State of Oregon, do hereby make application for a certificate of registration as evidence of a right to appropriate ground water.

- 1. Source from which water is withdrawn is Pump well
(Flowing well, pump well, infiltration trench, or tunnel)
- 2. Location is: 4 miles south of Independence, Ore.
(Approximate distance and direction from nearest city or town)

and is more particularly described as follows:

(a) south side of County road 4 approx 100 feet east of N. W. corner of Section 11
(Give distance and bearing to corner of section or other legal subdivision)

being within NW 1/4 & NW 1/4 of Sec. 11, Twp. 9 S, Rge. 4 W
(Smallest legal subdivision) (E. or W.)

or (b) within limits of recorded platted property, town or city:

in Lot _____, Block _____ of _____
(Name of plat or addition)

County of Polk
(If within city or town, give name)

3. Construction Work was begun on 1952; was completed on 1952
(Date) (Date)

and the ground water claimed was first used for the purposes set out below on sum. 1952
(Date)

since which time the water has been used Continuously in season
(Continuously or intermittently)

from 1952 to sum. 1957
(Date) (Date)

4. Quantity of water claimed and used is approx 900 gallons per minute; _____ acre feet per year.

5. Purpose or Purposes for which water is used irrigation

(Domestic, irrigation, municipal, manufacturing, industrial, etc.)

6. Description of Well: Depth approx 35 feet. Type drilled
(Dug or drilled)

diameter 12 inches. Elevation of ground at well site 1607 feet, mean sea level.
(As near as known)

Depth to water table 25 15 feet.

7. Capacity of Well: approx 570 g.p.m. with 10 feet drawdown.

_____ g.p.m. with _____ feet drawdown.

Date of test while being used

If Flowing Well: Measured discharge _____ g.p.m. on _____
(Date)

Shut-in pressure at ground surface _____ lbs. per sq. in. on _____
(Date)

Water is controlled by _____
(Cap. valve, etc.)

8. Casing: (Give diameter, commercial specifications and depth below ground surface of each casing size.)

12 inch diameter from *top* to *bottom* feet
..... inch diameter from to feet
..... inch diameter from to feet
..... inch diameter from to feet

Describe and show depth of shoe, plug, adapter, liner or other details:
.....
.....

9. Perforated Casings or Screens:

unknown from to
(Number per foot and size of perforations, or describe screen)
..... from to
..... from to
..... from to

10. Log of Well: (Describe each stratum or formation clearly, indicate if water bearing, and give thickness and depth as indicated.)

MATERIAL	Thickness (Feet)	Depth to Bottom (Feet)
<i>not available</i>		

If log of well is not available, give name and address of driller.

11. Infiltration Trench: Covered or open

Dimensions: Length ft. Minimum depth ft. Maximum depth ft.

Bottom width ft. Discharge g.p.m. Date of test

12. Tunnel: Type of lining

Dimensions:
(Length, course, and cross sectional size)

Position of water bearing stratum with reference to portal of tunnel

Log of tunnel: (Preceding table for log of well may be used, if desired. Give footage from portal and character of materials, as pertinent.)

13. Pumping Equipment:

(a) Pump *unknown* Capacity *approx 900* g.p.m.
(Make, type and size)

(b) Motor *electric H.P. unknown*
(Type and horsepower)

14. Location of area irrigated or to be irrigated, or place of use if for purposes other than irrigation.

Township North or South	Range E. or W. of Willamette Meridian	Section	Forty-acre Tract	Number Acres To Be Irrigated	Date of Reclamation
9S	4W	11		approx 60	<i>unknown</i>
"	"	10	NE 1/4 NE 1/4	30	1952
"	"	11	NW 1/4 NW 1/4	30	1952
				<u>60</u>	

15. If the ground water supply is supplemental to an existing water supply, identification of any application for a permit, permit, certificate or adjudicated right to appropriate water made or held by the registrant.

Township 95 Range 41 N, W.M.
North

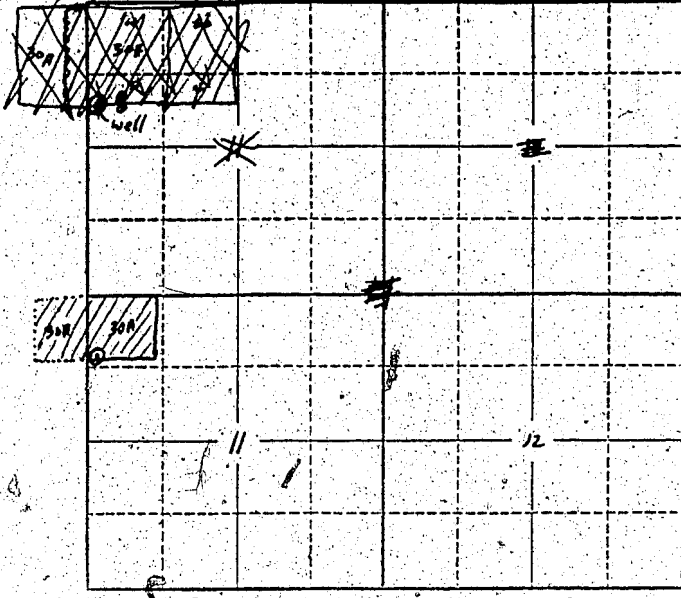

approx. 60 acres
in northwest
corner of section 11

Locate well and acreage of irrigated land on plat.
Scale: 2" = 1 Mile

STATE OF OREGON

County of Marion } ss.

I, Robert J. Pitts, being first duly sworn, do hereby certify that I have read the foregoing Registration Statement and that all of the items therein contained are true to the best of my knowledge and belief.

Robert J. Pitts
(Signature of Registrant)

Subscribed and sworn to before me this 13th day of December, 1955.

My commission expires 9/27/56 Jeanie Baxter
(Notary Public)

(SEAL)

CERTIFICATE OF REGISTRATION

STATE OF OREGON

County of Marion } ss.

For Certificate of Registration see page GR-56 AA

This is to certify that the foregoing Registration Statement was received in the office of the State Engineer on the 13th day of December, 1955, at 4:30 o'clock P. M. and has been duly recorded in said office in Book No. 1 of Registration Statements on page _____

Construction ¹⁵ shall be completed by _____, 19____, and the water ¹⁵ completely applied to beneficial use by _____, 19____.

Witness my hand this _____ day of _____, 19____
Lewis A. Stanley
(State Engineer)

By _____
(Deputy)

RECEIVED

DEC 13 1955

STATE ENGINEER
SALEM, OREGON

Registration Statement

DECLAIMANT OF RIGHT TO APPROPRIATE GROUND WATER

(Under Chapter 708, Oregon Laws 1955.)

3

TO THE STATE ENGINEER OF OREGON:

I, Robert J. Fitts

of Independence County of Polk

State of Oregon do hereby make application for a certificate of registration as evidence of a right to appropriate ground water.

1. Source from which water is withdrawn is Pump wells
(Flowing well, pump well, infiltration trench, or tunnel)

2. Location is: 4 miles south of Independence
(Approximate distance and direction from nearest city or town)

and is more particularly described as follows:

(a) about 700 feet south of center of north line sec 11
(Give distance and bearing to corner of section or other legal subdivision)

being within NW 1/4 of NE 1/4 of Sec. 11, Twp. 7 S, Rge. 4 W
(Smallest legal subdivision) (N. or S.) (E. or W.)

or (b) within limits of recorded platted property, town or city:

in Lot _____, Block _____ of _____
(Name of plat or addition)

County of Polk
(If within city or town, give name)

3. Construction Work was begun on before 1935; was completed on _____
(Date) (Date)

and the ground water claimed was first used for the purposes set out below on before 1935
(Date)

since which time the water has been used Continuously during season
(Continuously or Intermittently)
from before 1935 to present
(Date) (Date)

4. Quantity of water claimed and used is approx 850 gallons per minute; _____ acre
feet per year.

5. Purpose or Purposes for which water is used irrigation
(Domestic, irrigation, municipal, manufacturing, industrial, etc.)

6. Description of Well: Depth approx 30 feet. Type drilled
(Dug or drilled)

diameter _____ inches. Elevation of ground at well site 150 feet, mean sea level.
(As near as known)

Depth to water table approx 17 feet. '1951'

7. Capacity of Well not known g.p.m. with unknown feet drawdown.
_____ g.p.m. with _____ feet drawdown.

Date of test _____

If Flowing Well: Measured discharge _____ g.p.m. on _____
(Date)

Shut-in pressure at ground surface _____ lbs. per sq. in. on _____
(Date)

Water is controlled by _____
(Cap, valve, etc.)

J

8. Casing: (Give diameter, commercial specifications and depth below ground surface of each casing size.)

10 inch diameter *all the way* from to feet
..... inch diameter from to feet
..... inch diameter from to feet
..... inch diameter from to feet

Describe and show depth of shoe, plug, adapter, liner or other details:

.....
.....

9. Perforated Casings or Screens:

unknown from to
(Number per foot and size of perforations, or describe screen)
..... from to
..... from to
..... from to

10. Log of Well: (Describe each stratum or formation clearly, indicate if water bearing, and give thickness and depth as indicated.)

MATERIAL	Thickness (Feet)	Depth to Bottom (Feet)
<i>not available</i>		

5

If log of well is not available, give name and address of driller. *Deceased*

11. Infiltration Trench: Covered or open

Dimensions: Length ft. Minimum depth ft. Maximum depth ft.

Bottom width ft. Discharge g.p.m. Date of test

12. Tunnel: Type of lining

Dimensions:
(Length, course, and cross sectional size)

Position of water bearing stratum with reference to portal of tunnel

Log of tunnel: (Preceding table for log of well may be used, if desired. Give footage from portal and character of materials, as pertinent.)

13. Pumping Equipment

(a) Pump *7 Airbanks Morse* Capacity *approx 900* g.p.m.
(Make, type and size)

(b) Motor *40-50 H.P. electric*
(Type and horsepower)

14. Location of area irrigated or to be irrigated, or place of use if for purposes other than irrigation.

Township North or South	Range E. or W. of Willamette Meridian	Section	Forty-acre Tract	Number Acres To Be Irrigated	Date of Reclamation
9 S	4 W	11		70.5 ³ / ₄	<i>unknown</i>
9 S	4 W	11	NE 1/4 of NW 1/4	40	Prior 1935
"	"	11	SE 1/4 of NW 1/4	12	"
"	"	"	NW 1/4 of NE 1/4	40	"
"	"	"	SW 1/4 of NE 1/4	73.2	"
				10.5, 2 acres	
				106	

15. If the ground water supply is supplemental to an existing water supply, identification of any application for a permit, permit, certificate or adjudicated right to appropriate water made or held by the registrant.

Township 9 S Range 4 W W.M.
North

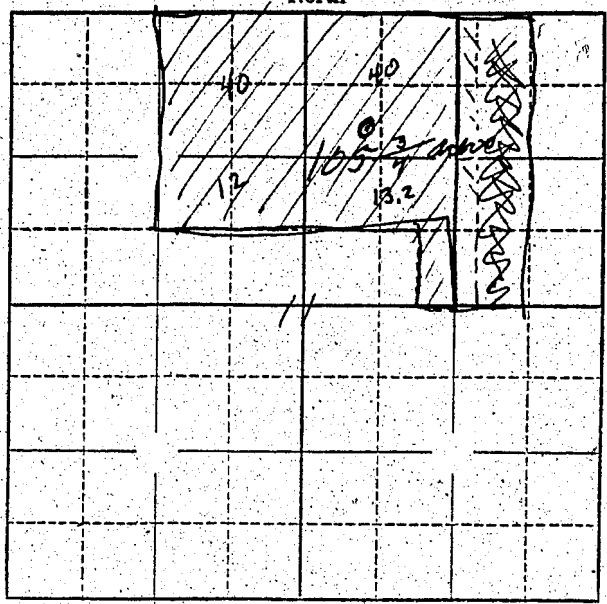

Locate well and acreage of irrigated land on plat.
Scale: 4" = 1 Mile

STATE OF OREGON }
County of Marion } ss.

I, Robert J. Fitts, being first duly sworn, do hereby certify that I have read the foregoing Registration Statement and that all of the items therein contained are true to the best of my knowledge and belief.

Robert J. Fitts
(Signature of Registrant)

Subscribed and sworn to before me this 13th day of December, 1955.

My commission expires 9/27/58

Jeanie Baxter
(Notary Public)

(SEAL)

CERTIFICATE OF REGISTRATION

STATE OF OREGON }
County of Marion } ss.

For Certificate of Registration see page GR-56 AA

This is to certify that the foregoing Registration Statement was received in the office of the State Engineer on the 13th day of December, 1955, at 4:30 o'clock P. M. and has been duly recorded in said office in Book No. 1 of Registration Statements on page _____

Construction shall be completed by _____, 19____, and the water is completely applied to beneficial use by _____, 19____.

Witness my hand this _____ day of _____, 19____

Lewis A. Stanley
(State Engineer)

By _____ (Deputy)

RECEIVED

DEC 13 1955

Registration Statement

STATE ENGINEER
SALEM, OREGON

CLAIMANT OF RIGHT TO APPROPRIATE GROUND WATER

(Under Chapter 708, Oregon Laws 1955.)

4

TO THE STATE ENGINEER OF OREGON:

I, Robert J. Fritts
of Independence County of Polk
State of Oregon, do hereby make application for a certificate of registration as evidence of a right to appropriate ground water.

- 1. Source from which water is withdrawn is Pump well
(Flowing well, pump well, infiltration trench, or tunnel)
- 2. Location is: 4 miles south of Independence
(Approximate distance and direction from nearest city or town)

and is more particularly described as follows:

(a) 2700 feet NW of SE corner of section 2
(Give distance and bearing to corner of section or other legal subdivision)
being within 3W 4 1/2 E 4 of Sec. 2, Twp. 9 S, Rge. 4 W
(Smallest legal subdivision) (N. or S.) (E. or W.)

or (b) within limits of recorded platted property, town or city: _____
in Lot _____, Block _____ of _____
(Name of plat or addition)

County of _____
(If within city or town, give name)

3. Construction Work was begun on Prior 1935; was completed on Prior 1935
(Date) (Date)
and the ground water claimed was first used for the purposes set out below on Prior 1935
(Date)
since which time the water has been used Continuously during years
(Continuously or intermittently)
from Prior 1935 to present
(Date) (Date)

4. Quantity of water claimed and used is approx 950 gallons per minute; _____ acre feet per year.

5. Purpose or Purposes for which water is used irrigation
(Domestic, irrigation, municipal, manufacturing, industrial, etc.)

6. Description of Well: Depth 30 feet. Type shilled
(Dug or drilled)
diameter 12 inches. Elevation of ground at well site 150 feet, mean sea level.
(As near as known)
Depth to water table 15 feet.

7. Capacity of Well: not known g.p.m. with _____ feet drawdown.
unknown g.p.m. with _____ feet drawdown.

Date of test _____

If Flowing Well: Measured discharge _____ g.p.m. on _____
(Date)

Shut-in pressure at ground surface _____ lbs. per sq. in. on _____
(Date)

Water is controlled by _____
(Cap, valve, etc.)

8. Casing: (Give diameter, commercial specifications and depth below ground surface of each casing size.)

12 inch diameter from *top* to *bottom* feet
 inch diameter from to feet
 inch diameter from to feet
 inch diameter from to feet

Describe and show depth of shoe, plug, adapter, liner or other details:

.....

.....

9. Perforated Casings or Screens:

not known from to
(Number per foot and size of perforations, or describe screen)
 from to
 from to
 from to

10. Log of Well: (Describe each stratum or formation clearly, indicate if water bearing, and give thickness and depth as indicated.)

MATERIAL	Thickness (Feet)	Depth to Bottom (Feet)
<i>not available</i>		

If log of well is not available, give name and address of driller: Deceased

11. Infiltration Trench: Covered or open

Dimensions: Length _____ ft. Minimum depth _____ ft. Maximum depth _____ ft.

Bottom width _____ ft. Discharge _____ g.p.m. Date of test _____

12. Tunnel: Type of lining

Dimensions: _____
(Length, course, and cross sectional size)

Position of water bearing stratum with reference to portal of tunnel

Log of tunnel: (Preceding table for log of well may be used, if desired. Give footage from portal and character of materials, as pertinent.)

13. Pumping Equipment:

(a) Pump Diaphragm Capacity 900 g.p.m.
(Make, type and size)

(b) Motor electric 40-90 electric
(Type and horsepower)

14. Location of area irrigated or to be irrigated, or place of use if for purposes other than irrigation.

Township North or South	Range E. or W. of Willamette Meridian	Section	Forty-acre Tract	Number Acres To Be Irrigated	Date of Reclamation
9S	4W	2	SE $\frac{1}{4}$ of SE $\frac{1}{4}$	3 $\frac{1}{2}$	Prior 1935
"	"	2	SW $\frac{1}{4}$ of SE $\frac{1}{2}$	3 $\frac{1}{2}$	" "
"	"	2	SE $\frac{1}{2}$ of SW $\frac{1}{2}$	10	" "
				<u>75</u>	

15. If the ground water supply is supplemental to an existing water supply, identification of any application for a permit, permit, certificate or adjudicated right to appropriate water made or held by the registrant.

Township 95 Range 4 W W.M.
North

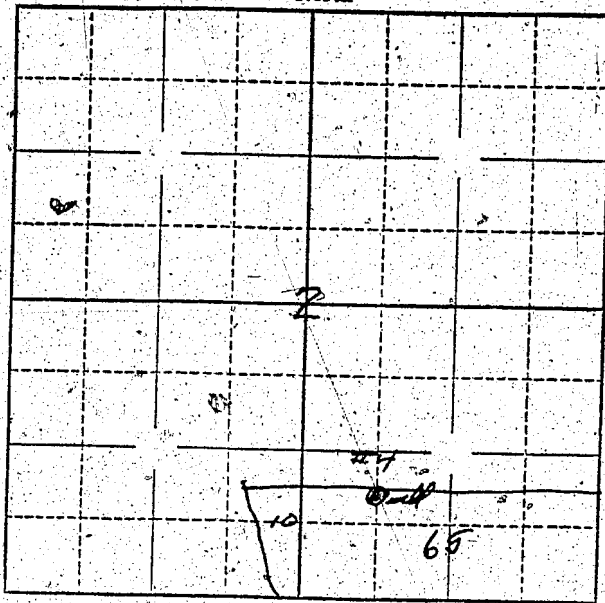

Locate well and acreage of irrigated land on plat.
Scale: 4' = 1 Mile

STATE OF OREGON

County of Marion } ss.

I, Robert J. Fitts, being first duly sworn, do hereby certify that I have read the foregoing Registration Statement and that all of the items therein contained are true to the best of my knowledge and belief.

Robert J. Fitts
(Signature of Registrant)

Subscribed and sworn to before me this 13th day of December, 1955.

My commission expires 9/27/58

Jeanie Bayler
(Notary Public)

(SEAL)

CERTIFICATE OF REGISTRATION

STATE OF OREGON

County of Marion } ss.

For Certificate of Registration see page GR-56 AA

This is to certify that the foregoing Registration Statement was received in the office of the State Engineer on the 13th day of December, 1955, at 4:30 o'clock P. M. and has been duly recorded in said office in Book No. 1 of Registration Statements on page _____

Construction shall be completed by 13 19 and the water 13 completely applied to beneficial use by 19

Witness my hand this _____ day of _____, 1955

Lewis A. Stanley
(State Engineer)

By _____
(Deputy)

RECEIVED

DEC 13 1955
STATE ENGINEER
SALEM, OREGON

REGISTRATION NO. GR-65
CERTIFICATE NO. GR-56

Registration Statement

CLAIMANT OF RIGHT TO APPROPRIATE GROUND WATER

(Under Chapter 708, Oregon Laws 1955.)

#5

TO THE STATE ENGINEER OF OREGON:

I, Robert J. Pitts
of Independence County of Polk
State of Oregon, do hereby make application for a certificate of registration as evidence of a right to appropriate ground water.

- 1. Source from which water is withdrawn is Pump well
(Flowing well, pump well, infiltration trench, or tunnel)
- 2. Location is: 4 miles west of Independence
(Approximate distance and direction from nearest city or town)

and is more particularly described as follows:

(a) 1200 E. of center of Sec. 2, at 1/4 sect. corner on the east side
(Give distance and bearing to corner of section or other legal subdivision)
being within NE 1/4 SE 1/4 of Sec. 2 Twp. 9S Rge. 4W
(Smallest legal subdivision) (N. or S.) (E. or W.)

or (b) within limits of recorded platted property, town or city:
in Lot _____ Block _____ of _____
(Name of plat or addition)
County of _____
(if within city or town, give name)

3. Construction Work was begun on Prior 1935; was completed on Prior 1935
(Date) (Date)
and the ground water claimed was first used for the purposes set out below on Prior 1935
(Date)
since which time the water has been used Continuously during season
(Continuously or Intermittently)
from Prior 1935 to present
(Date) (Date)

4. Quantity of water claimed and used is 850 gallons per minute, _____ acre feet per year.

5. Purpose or Purposes for which water is used irrigation
(Domestic, irrigation, municipal, manufacturing, industrial, etc.)

6. Description of Well: Depth 930 feet. Type drilled
(Dug or drilled)
diameter 10 inches. Elevation of ground at well site 150 feet mean sea level.
(As near as known)
Depth to water table 15 feet.

7. Capacity of Well: unknown g.p.m. with _____ feet drawdown.
_____ g.p.m. with _____ feet drawdown.

Date of test _____

If Flowing Well: Measured discharge _____ g.p.m. on _____
(Date)

Shut-in pressure at ground surface _____ lbs. per sq. in. on _____
(Date)

Water is controlled by _____
(Cap, valve, etc.)



8. Casing: (Give diameter, commercial specifications and depth below ground surface of each casing size.)

10 inch diameter from top to bottom feet
 inch diameter from to feet
 inch diameter from to feet
 inch diameter from to feet

Describe and show depth of shoe, plug, adapter, liner or other details:

9. Perforated Casings or Screens:

Unknown from to
 (Number per foot and size of perforations, or describe screen)
 from to
 from to
 from to

10. Log of Well: (Describe each stratum or formation clearly, indicate if water bearing, and give thickness and depth as indicated.)

MATERIAL	Thickness (Feet)	Depth to Bottom (Feet)
unavailable		

If log of well is not available, give name and address of driller. unavailable

11. Infiltration Trench: Covered or open
 Dimensions: Length ft. Minimum depth ft. Maximum depth ft.
 Bottom width ft. Discharge g.p.m. Date of test

12. Tunnel: Type of lining
 Dimensions:
(Length, course, and cross sectional size)
 Position of water bearing stratum with reference to portal of tunnel

Log of tunnel: (Preceding table for log of well may be used, if desired. Give footage from portal and character of materials, as pertinent.)

13. Pumping Equipment:
 (a) Pump 2 airbanks vevor Capacity approx 900 g.p.m.
(Make, type and size)
 (b) Motor 40-50 H.P. electric
(Type and horsepower)

14. Location of area irrigated or to be irrigated, or place of use if for purposes other than irrigation.

Township North or South	Range E. or W. of Willamette Meridian	Section	Forty-acre Tract	Number Acres To Be Irrigated	Date of Reclamation
9S	4W	2	NE 1/4 & NE 1/4	4	Prior to 1925
"	"	"	SE 1/4 & NE 1/4	33	" " "
"	"	"	NE 1/4 & SE 1/4	40	" " "
"	"	"	SE 1/4 & SE 1/4	16	" " "
				93	

15. If the ground water supply is supplemental to an existing water supply, identification of any application for a permit, permit, certificate or adjudicated right to appropriate water made or held by the registrant.

Township 9S Range 4W W.M.
North

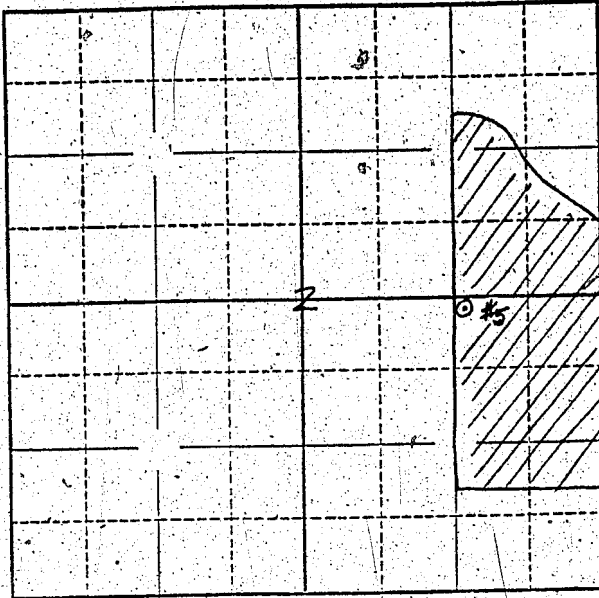

Locate well and acreage of irrigated land on plat.
Scale: 4" = 1 Mile

STATE OF OREGON

County of Marion } ss.

I, Robert J. Pitts, being first duly sworn, do hereby certify that I have read the foregoing Registration Statement and that all of the items therein contained are true to the best of my knowledge and belief.

Robert J. Pitts
(Signature of Registrant)

Subscribed and sworn to before me this 13th day of December, 1955

My commission expires 9/27/58

Jeanie Baxter
(Notary Public)

(SEAL)

CERTIFICATE OF REGISTRATION

STATE OF OREGON

County of Marion } ss.

For Certificate of Registration see page GR- 56 AA

This is to certify that the foregoing Registration Statement was received in the office of the State Engineer on the 13th day of December, 1955, at 4:30 o'clock P. M. and has been duly recorded in said office in Book No. 1 of Registration Statements on page _____

Construction shall be completed by 15 _____, 1955, and the water completely applied to beneficial use by 15 _____, 1955.

Witness my hand this _____ day of _____, 1955

Lewis J. Stanley
(State Engineer)

By _____ (Deputy)

RECEIVED

DEC 13 1955
STATE ENGINEER
SALEM, OREGON

Registration Statement

DECLAIMANT OF RIGHT TO APPROPRIATE GROUND WATER

(Under Chapter 708, Oregon Laws 1955.)

TO THE STATE ENGINEER OF OREGON:

#6

I, Robert J. Pitts
of Independence County of Polk
State of Oregon do hereby make application for a certificate of registration as evidence
of a right to appropriate ground water.

- 1. Source from which water is withdrawn is Pump well
(Flowing well, pump well, infiltration trench, or tunnel)
- 2. Location is: 4 miles south of Independence
(Approximate distance and direction from nearest city or town)

and is more particularly described as follows:

(a) 1300 feet north of corner of sec 2
(Give distance and bearing to corner of section or other legal subdivision)
being within SE 1/4 of NW 1/4 of Sec. 2, Twp. 9 S, Rge. 4 W
(Smallest legal subdivision) (N. or S.) (E. or W.)

or (b) within limits of recorded platted property, town or city:

in Lot _____ Block _____ of _____
(If within city or town, give name) County of Polk
(Name of plat or addition)

3. Construction Work was begun on Prior 1935; was completed on Prior 1935
(Date) (Date)

and the ground water claimed was first used for the purposes set out below on _____
since which time the water has been used Continuously during season
(Continuously or Intermittently)
from Prior 1935 to present
(Date) (Date)

4. Quantity of water claimed and used is 8.50 gallons per minute; _____ acre
feet per year.

5. Purpose or Purposes for which water is used irrigation
(Domestic, irrigation, municipal, manufacturing, industrial, etc.)

6. Description of Well: Depth approx 30 feet. Type drilled
(Dug or drilled)
diameter 10 inches. Elevation of ground at well site 150 feet, mean sea level.
(As near as known)
Depth to water table 1.5 feet:

7. Capacity of Well: unknown g.p.m. with _____ feet drawdown
_____ g.p.m. with _____ feet drawdown

Date of test _____

If Flowing Well: Measured discharge _____ g.p.m. on _____
(Date)

Shut-in pressure at ground surface _____ lbs. per sq. in. on _____
(Date)

Water is controlled by _____
(Cap, valve, etc.)

8. Casing: (Give diameter, commercial specifications and depth below ground surface of each casing size.)

10 inch diameter from *top* to *bottom* feet
inch diameter from to feet
inch diameter from to feet
inch diameter from to feet

Describe and show depth of shoe, plug, adapter, liner or other details:

9. Perforated Casings or Screens:

un known from to
(Number per foot and size of perforations, or describe screen)
from to
from to
from to

10. Log of Well: (Describe each stratum or formation clearly, indicate if water bearing, and give thickness and depth as indicated.)

MATERIAL	Thickness (Feet)	Depth to Bottom (Feet)
<i>unavailable</i>		

If log of well is not available, give name and address of driller. unknown

11. Infiltration Trench: Covered or open

Dimensions: Length ft. Minimum depth ft. Maximum depth ft.
 Bottom width ft. Discharge g.p.m. Date of test

12. Tunnel: Type of lining

Dimensions:
(Length, course, and cross sectional size)
 Position of water bearing stratum with reference to portal of tunnel

Log of tunnel: (Preceding table for log of well may be used, if desired. Give footage from portal and character of materials, as pertinent.)

13. Pumping Equipment:

(a) Pump 7 airbanks mms Capacity 700 g.p.m.
(Make, type and size)
 (b) Motor 40-50 H.P. electric
(Type and horsepower)

14. Location of area irrigated or to be irrigated, or place of use if for purposes other than irrigation.

Township North or South	Range E. or W. of Willamette Meridian	Section	Forty-acre Tract	Number Acres To Be Irrigated	Date of Reclamation
95	9W	2	SW 1/4 NE 1/4	40	1935
			NW 1/4 SE 1/4	40	
			SW 1/4 SE 1/4	14	
			SE 1/4 NW 1/4	29	
			NE 1/4 SW 1/4	31	
			SE 1/4 SW 1/4	9	
			NW 1/4 SW 1/4		
				167	

15. If the ground water supply is supplemental to an existing water supply, identification of any application for a permit, permit, certificate or adjudicated right to appropriate water made or held by the registrant.

Township 9S Range 4W W.M.
North

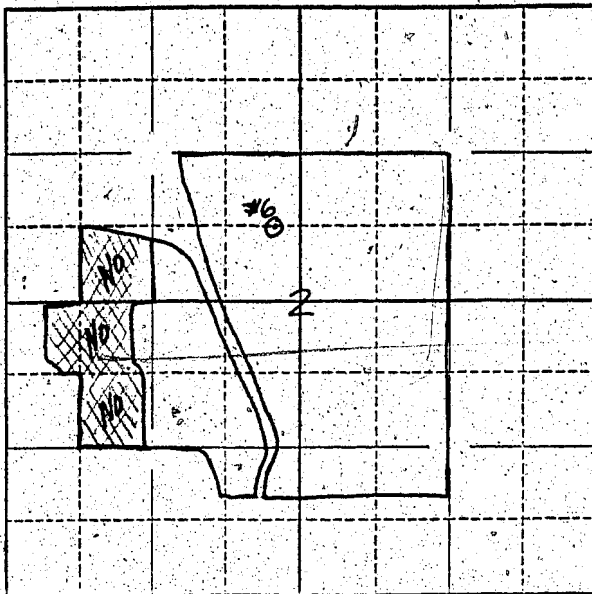

Locate well and acreage of irrigated land on plat.
Scale: 4" = 1 Mile

STATE OF OREGON

County of Marion } ss.

I, Robert J. Fitts, being first duly sworn, do hereby certify that I have read the foregoing Registration Statement and that all of the items therein contained are true to the best of my knowledge and belief.

Robert J. Fitts
(Signature of Registrant)

Subscribed and sworn to before me this 13th day of December, 1955.

My commission expires 9/27/58

Jeanie Roster
(Notary Public)

(SEAL)

CERTIFICATE OF REGISTRATION

STATE OF OREGON

County of Marion } ss.

For Certificate of Registration see page GR-56 AA

This is to certify that the foregoing Registration Statement was received in the office of the State Engineer on the 13th day of December, 1955, at 4:30 o'clock P. M. and has been duly recorded in said office in Book No. _____ of Registration Statements on page _____

Construction shall be completed by 15 _____, 1956, and the water 15 completely applied to beneficial use by 25 _____, 1956

Witness my hand this 24th day of Feb, 1956

Lewis A. Stanley
(State Engineer)

By _____
(Deputy)

RECEIVED

DEC 13 1955

Registration Statement

ST
SAL

OF CLAIMANT OF RIGHT TO APPROPRIATE GROUND WATER

(Under Chapter 708, Oregon Laws 1955.)

#7

TO THE STATE ENGINEER OF OREGON:

I, Robert J. Fitts
of Independence County of Polk
State of Oregon, do hereby make application for a certificate of registration as evidence of a right to appropriate ground water.

- 1. Source from which water is withdrawn is Pump well
(Flowing well, pump well, infiltration trench, or tunnel)
- 2. Location is: 4 miles south of Independence
(Approximate distance and direction from nearest city or town)

and is more particularly described as follows:

- (a) 1300 ft south of center of north line of S2
(Give distance and bearing to corner of section or other legal subdivision)
- being within NE 1/4 of NW 1/4 of Sec. 2, Twp. 9 S, Rge. 4 W
(Smallest legal subdivision) (N. or S.) (E. or W.)
- or (b) within limits of recorded platted property, town or city:

in Lot _____, Block _____ of _____
(Name of plat or addition)
County of Polk
(If within city or town, give name)

- 3. Construction Work was begun on Prior 1935; was completed on Prior 1935
(Date) (Date)

and the ground water claimed was first used for the purposes set out below on Prior 1935
(Date)
since which time the water has been used Continuously in season
(Continuously or Intermittently)
from Prior 1935 to present
(Date) (Date)

- 4. Quantity of water claimed and used is 850 gallons per minute; _____ acre feet per year.

- 5. Purpose or Purposes for which water is used irrigation
(Domestic, irrigation, municipal, manufacturing, industrial, etc.)

6. Description of Well: Depth 30 feet. Type drilled
(Dug or drilled)
diameter 10 inches. Elevation of ground at well site 150 feet, mean sea level.
(As near as known)
Depth to water table 215 feet.

- 7. Capacity of Well unknown g.p.m. with _____ feet drawdown.
_____ g.p.m. with _____ feet drawdown.

Date of test _____
If Flowing Well: Measured discharge _____ g.p.m. on _____ (Date)
Shut-in pressure at ground surface _____ lbs. per sq. in. on _____ (Date)
Water is controlled by _____
(Cap, valve, etc.)

8. Casing: (Give diameter, commercial specifications and depth below ground surface of each casing size.)

10 inch diameter from *Sp* to *bottom* feet
inch diameter from to feet
inch diameter from to feet
inch diameter from to feet

Describe and show depth of shoe, plug, adapter, liner or other details:

9. Perforated Casings or Screens:

unknown from to
(Number per foot and size of perforations, or describe screen)
from to
from to
from to

10. Log of Well: (Describe each stratum or formation clearly, indicate if water bearing, and give thickness and depth as indicated.)

MATERIAL	Thickness (Feet)	Depth to Bottom (Feet)
<i>unavailable</i>		

If log of well is not available, give name and address of driller: not known

11. Infiltration Trench: Covered or open ✓

Dimensions: Length ft. Minimum depth ft. Maximum depth ft.

Bottom width ft. Discharge g.p.m. Date of test

12. Tunnel: Type of lining

Dimensions:
(Length, course, and cross sectional size)

Position of water bearing stratum with reference to portal of tunnel

Log of tunnel: (Preceding table for log of well may be used, if desired. Give footage from portal and character of materials, as pertinent.)

13. Pumping Equipment:

(a) Pump Souldon Fairbanks Morse Capacity 900 g.p.m.
(Make, type and size)

(b) Motor 95-100 gas
(Type and horsepower)

14. Location of area irrigated or to be irrigated, or place of use if for purposes other than irrigation.

Township North or South	Range E or W of Willamette Meridian	Section	Forty-acre Tract	Number Acres To Be Irrigated	Date of Reclamation
95	4W	2	NW ¹ / ₄ NE ¹ / ₄	28	Apr 1935
			NE ¹ / ₄ SE ¹ / ₄	27	
				55	

15. If the ground water supply is supplemental to an existing water supply, identification of any application for a permit, permit, certificate or adjudicated right to appropriate water made or held by the registrant.

Township 9S Range 4W W.M.
North

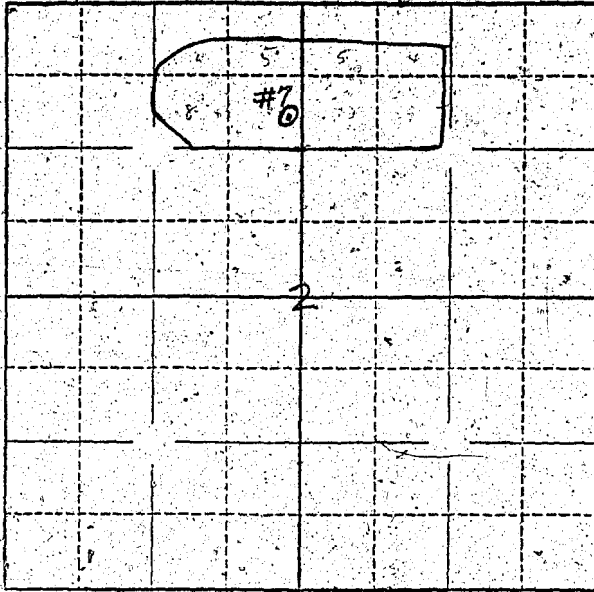

Locate well and acreage of irrigated land on plat.
Scale: 4' = 1 Mile

STATE OF OREGON

County of Marion } ss.

I, Robert J. Pitts, being first duly sworn, do hereby certify that I have read the foregoing Registration Statement and that all of the items therein contained are true to the best of my knowledge and belief.

Robert J. Pitts
(Signature of Registrant)

Subscribed and sworn to before me this 13th day of December, 1955.

My commission expires 9/27/58

Jessie Pastors
(Notary Public)

(SEAL)

CERTIFICATE OF REGISTRATION

STATE OF OREGON } ss.
County of Marion

This is to certify that the foregoing Registration Statement was received in the office of the State Engineer on the 13th day of December, 1955, at 4:30 o'clock P. M. and has been duly recorded in said office in Book No. 1 of Registration Statements on page 56.

Construction shall be completed by 13 1955 and the water 15 completely applied to beneficial use by 18 1955.

Witness my hand this 24th day of February, 1956.

Laura A. Stanley
(State Engineer)

By _____ (Deputy)