

# Registration Statement

## OF CLAIMANT OF RIGHT TO APPROPRIATE GROUND WATER

TO THE STATE ENGINEER OF OREGON:

I, Arval E. Snyder  
of 1955 Dallas Rd. Salem, Ore County of \_\_\_\_\_  
(Mailing address)

State of Oregon, do hereby make application for a certificate of registration as evidence of a right to appropriate ground water.

1. Source from which water is withdrawn is Pump well  
(Flowing well, pump well, infiltration trench, or tunnel)

2. Location is: (Keizer district) 6 miles N. of Dallas  
(Approximate distance and direction from nearest city or town)

and is more particularly described as follows:

(a) 450 feet North and 1650 feet west from SE corner Section 28  
(Give distance and bearing to corner of section or other legal subdivision)

being within S.W. 1/4 of S.E. 1/4 of Sec. 28, Twp. 6 S, Rge. 3 W  
(Smallest legal subdivision) (N. or S.) (E. or W.)

or (b) within limits of recorded platted property, town or city: \_\_\_\_\_

in Lot \_\_\_\_\_, Block \_\_\_\_\_ of \_\_\_\_\_  
(Name of plat or addition)

County of Mason  
(If within city or town, give name)

3. Construction Work was begun on 3 1940; was completed on 1940  
(Date) (Date)

and the ground water claimed was first used for the purposes set out below on 1940  
(Date)

since which time the water has been used continuously  
(Continuously or Intermittently)

from 1940 to 1958  
(Date) (Date)

4. Quantity of water claimed and used is 250 gallons per minute; \_\_\_\_\_ acre feet per year.

5. Purpose or Purposes for which water is used Irrigation

(Domestic, irrigation, municipal, manufacturing, industrial, etc.)

6. Description of Well: Depth 41 feet. Type Drilled  
(Dug or drilled)

diameter 8 inches. Elevation of ground at well site 121 feet, mean sea level.  
(As near as known)

Depth to water table 31 feet.

7. Capacity of Well: 250 g.p.m. with 20 feet drawdown.

\_\_\_\_\_ g.p.m. with \_\_\_\_\_ feet drawdown.

Date of test \_\_\_\_\_

If Flowing Well: Measured discharge \_\_\_\_\_ g.p.m. on \_\_\_\_\_  
(Date)

Shut-in pressure at ground surface \_\_\_\_\_ lbs. per sq. in. on \_\_\_\_\_  
(Date)

Water is controlled by \_\_\_\_\_  
(Cap, valve, etc.)

8. Casing: (Give diameter, commercial specifications and depth below ground surface of each casing size.)

8 inch diameter *steel casing* from 0 to 41 feet  
 inch diameter ..... from ..... to ..... feet  
 inch diameter ..... from ..... to ..... feet  
 inch diameter ..... from ..... to ..... feet

Describe and show depth of shoe, plug, adapter, liner or other details: .....  
 .....  
 .....

9. Perforated Casings or Screens:

*Unikholon* from ..... to .....  
(Number per foot and size of perforations, or describe screen)  
 ..... from ..... to .....  
 ..... from ..... to .....  
 ..... from ..... to .....

10. Log of Well: (Describe each stratum or formation clearly, indicate if water bearing, and give thickness and depth as indicated.)

MATERIAL	Thickness (Feet)	Depth to Bottom (Feet)
<i>no log available</i>		

If log of well is not available, give name and address of driller. not known

11. Infiltration Trench: Covered or open \_\_\_\_\_  
 Dimensions: Length \_\_\_\_\_ ft. Minimum depth \_\_\_\_\_ ft. Maximum depth \_\_\_\_\_ ft.  
 Bottom width \_\_\_\_\_ ft. Discharge \_\_\_\_\_ g.p.m. Date of test \_\_\_\_\_
12. Tunnel: Type of lining \_\_\_\_\_  
 Dimensions: \_\_\_\_\_  
(Length, course, and cross sectional size)  
 Position of water bearing stratum with reference to portal of tunnel \_\_\_\_\_

Log of tunnel: (Preceding table for log of well may be used, if desired. Give footage from portal and character of materials, as pertinent.)

13. Pumping Equipment: To be Replaced.
- (a) Pump \_\_\_\_\_ Capacity \_\_\_\_\_ g.p.m.  
(Make, type and size)
- (b) Motor \_\_\_\_\_  
(Type and horsepower)

14. Location of area irrigated or to be irrigated, or place of use if for purposes other than irrigation.

Township North or South	Range E. or W. of Willamette Meridian	Section	Forty-acre Tract	Number Acres To Be Irrigated	Date of Reclamation
6S	3W	28	S <sup>1/2</sup> of SE <sup>1/4</sup> Sec 28	40 Acres	1940
"	"	28	SW <sup>1/4</sup> of SE <sup>1/4</sup>	25 Ac	"
"	"	28	SE <sup>1/2</sup> of SE <sup>1/4</sup>	15 Ac	"
				40 Ac Total	1940

15. If the ground water supply is supplemental to an existing water supply, identification of any application for a permit, permit, certificate or adjudicated right to appropriate water made or held by the registrant.

Sec 28 Township 6 Range 3, W.M. North

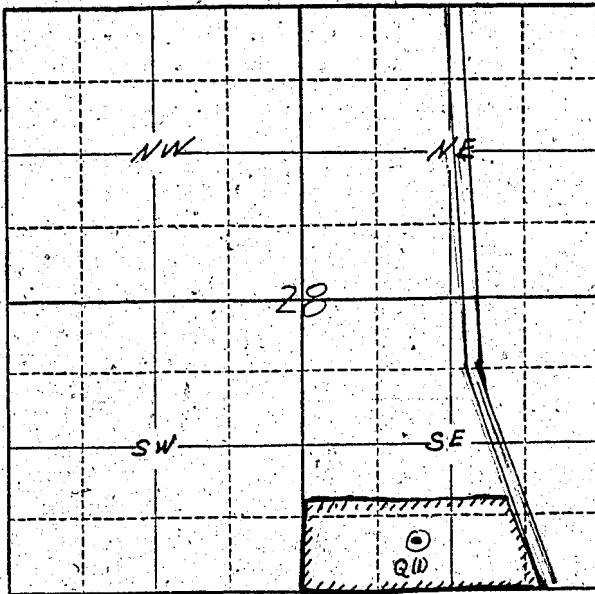

Locate well and acreage of irrigated land on plat.  
Scale: 2" = 1 Mile

STATE OF OREGON

County of Marion

I, Civil E. Snyder, being first duly sworn, do hereby certify that I have read the foregoing Registration Statement and that all of the items therein contained are true to the best of my knowledge and belief.

Civil E. Snyder  
(Signature of Registrant)

Subscribed and sworn to before me this 7th day of October, 1957.

My commission expires June 12th, 1961

Wm. S. Bartholomew  
(Notary Public)

(SEAL)

CERTIFICATE OF REGISTRATION

STATE OF OREGON

County of Marion

This is to certify that the foregoing Registration Statement was received in the office of the State Engineer on the 7th day of October, 1957, at 10:00 o'clock A. M. and has been duly recorded in said office in Book No. 4 of Registration Statements on page GR-623 C.

Witness my hand this 27th day of November, 1957

LEWIS A. STANLEY  
(State Engineer)

By Ray S. Rogers  
(Deputy)

GR - 623 C

\$16.50