

Registration Statement

OF CLAIMANT OF RIGHT TO APPROPRIATE GROUND WATER

TO THE STATE ENGINEER OF OREGON:

I, WILLIAM M. MURPHY

of 195 WEST CHEMAWA ROAD County of MARION

State of OREGON do hereby make application for a certificate of registration as evidence of a right to appropriate ground water.

1. Source from which water is withdrawn is PUMP WELL
(Flowing well, pump well, infiltration trench, or tunnel)

2. Location is: FOUR MILES NORTH AND 1 MILE WEST OF SALEM
(Approximate distance and direction from nearest city or town)

and is more particularly described as follows: 1120 feet East & 290 South of NW cor. Section 3, AS RECORDED IN MARION COUNTY COURT HOUSE

(a) KEIZER FRUIT TRACTS 12 1/2 ACRES LOTS 5 & 6, E 1/2 LOT 7
(Give distance and bearing to corner of section or other legal subdivision)

being within NW 1/4 of NW 1/4 of Sec. 3, Twp. 7 S, Rge. 3 W
(Smallest legal subdivision) (N. or S.) (E. or W.)

or (b) within limits of recorded platted property, town or city:

in Lot _____, Block _____ of _____
(Name of plat or addition)

County of _____
(If within city or town, give name)

3. Construction Work was begun on OCT. 7, 1951; was completed on OCT. 8, 1951
(Date) (Date)

and the ground water claimed was first used for the purposes set out below on APRIL 1952
(Date)

since which time the water has been used CONTINUOUSLY (DURING SUMMER)
(Continuously or intermittently)

from APRIL to OCTOBER (EVERY YEAR)
(Date) (Date)

4. Quantity of water claimed and used is 100 gallons per minute; _____ acre feet per year.

5. Purpose or Purposes for which water is used IRRIGATION

(Domestic, irrigation, municipal, manufacturing, industrial, etc.)

6. Description of Well: Depth 44 feet. Type DRILLED
(Dug or drilled)

diameter 8 inches. Elevation of ground at well site _____ feet, mean sea level.
(As near as known)

Depth to water table 25 feet.

7. Capacity of Well: 450 g.p.m. with 1/2 feet drawdown.

_____ g.p.m. with _____ feet drawdown.

Date of test OCT. 18, 1952

If Flowing Well: Measured discharge _____ g.p.m. on _____
(Date)

Shut-in pressure at ground surface _____ lbs. per sq. in. on _____
(Date)

Water is controlled by _____
(Cap, valve, etc.)

Township 7S Range 3W W.M.

North

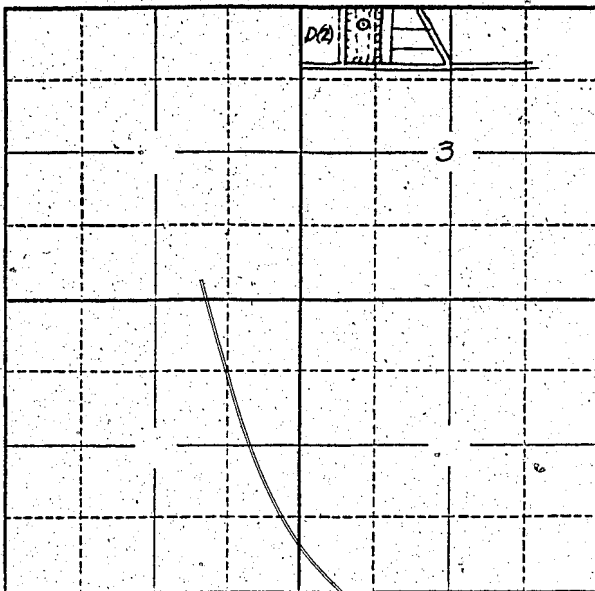

Locate well and acreage of irrigated land on plat.

Scale: 2" = 1 Mile

STATE OF OREGON

County of Marion

} ss.

I, William M. Murphy being first duly sworn, do hereby certify that I have read the foregoing Registration Statement and that all of the items therein contained are true to the best of my knowledge and belief.

William M. Murphy
(Signature of Registrant)

Subscribed and sworn to before me this 8th day of October, 1957

My commission expires June 12, 1961

Wm. S. Bartholomew
(Notary Public)

(SEAL)

CERTIFICATE OF REGISTRATION

STATE OF OREGON

County of Marion

} ss.

This is to certify that the foregoing Registration Statement was received in the office of the State Engineer on the 7th day of October, 1957, at 10:00 o'clock A.M. and has been duly recorded in said office in Book No. 4 of Registration Statements on page GR-624 C

Witness my hand this 27th day of November, 1957

LEWIS A. SEANLEY
(State Engineer)

By Max T. [Signature]
(Deputy)

GR - 624 C