

OF CLAIMANT OF RIGHT TO APPROPRIATE GROUND WATER

(Under Chapter 708, Oregon Laws 1955.)

TO THE STATE ENGINEER OF OREGON:

I, Owen H. Moore

of 270 Allen Lane, Corvallis County of Benton

State of Oregon do hereby make application for a certificate of registration as evidence of a right to appropriate ground water.

1. Source from which water is withdrawn is pump well (Flowing well, pump well, infiltration trench, or tunnel)

2. Location is: 1/2 miles south of Corvallis (Approximate distance and direction from nearest city or town)

and is more particularly described as follows: 276' S 73° W from iron stake marking the NE corner of plot 30 said stake - or 130 feet East and 300 feet North from SW corner of Section 2. (Give distance and bearing to corner of section or other legal subdivision)

being within SW 1/4, SW 1/4, S 2 of Sec. 2, Twp. 12 S, Rge. 5 W (Smallest legal subdivision) (N. or S.) (E. or W.)

or (b) within limits of recorded platted property, town or city:

in Lot, Block of (Name of plat or addition)

County of (If within city or town, give name)

3. Construction Work was begun on 1939 (Date); was completed on 1939 (Date)

and the ground water claimed was first used for the purposes set out below on 1939 (Date)

since which time the water has been used continuously (Continuously or Intermittently)

from 1939 (Date) to 1939 (Date)

4. Quantity of water claimed and used is 30 gallons per minute; 7 acre feet per year.

5. Purpose or Purposes for which water is used domestic (two houses) and irrigation (Domestic, irrigation, municipal, manufacturing, industrial, etc.)

6. Description of Well: Depth 38 feet. Type drilled (Dug or drilled)

diameter 5 inches. Elevation of ground at well site 225 feet, mean sea level. (As near as known)

Depth to water table 24 feet.

7. Capacity of Well: 30 g.p.m. with 4 feet drawdown.

g.p.m. with feet drawdown.

Date of test August, 1955

If Flowing Well: Measured discharge g.p.m. on (Date)

Shut-in pressure at ground surface lbs. per sq. in. on (Date)

Water is controlled by (Cap, valve, etc.)







Township 12 S Range 6 W, W.M.  
North

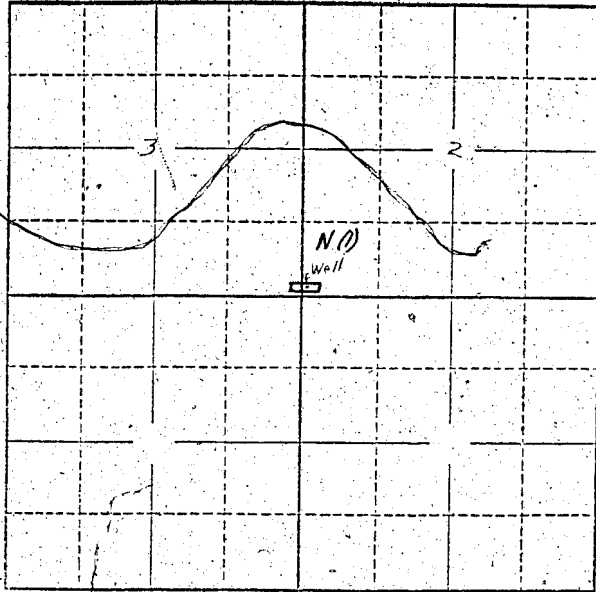

Locate well and acreage of irrigated land on plat.

Scale: 2" = 1 Mile

STATE OF OREGON

County of Benton } ss.

I, OWEN H. MOORE, being first duly sworn, do hereby certify that I have read the foregoing Registration Statement and that all of the items therein contained are true to the best of my knowledge and belief.

X [Signature]  
(Signature of Registrant)

Subscribed and sworn to before me this 9 day of October, 1957

My commission expires C. W. CARTER

My Commission Expires Aug. 18, 1961

[Signature]  
(Notary Public)

(SEAL)

**CERTIFICATE OF REGISTRATION**

STATE OF OREGON } ss.  
County of Marion

This is to certify that the foregoing Registration Statement was received in the office of the State Engineer on the 10th day of October, 1957, at 8:00 o'clock A. M. and has been duly recorded in said office in Book No. 4 of Registration Statements on page GR-633 C.

~~Construction shall be completed by 1-1-1958 and the water completely replaced by 1-1-1958~~

Witness my hand this 27th day of November, 1957

\$15.00

LEWIS A. STANLEY  
(State Engineer)

By [Signature]  
(Deputy)

GR-633 C