

RECEIVED
1955

REGISTRATION NO. GR-66

Registration Statement CERTIFICATE NO. GR-57

OF CLAIMANT OF RIGHT TO APPROPRIATE GROUND WATER

(Under Chapter 708, Oregon Laws 1955.)

TO THE STATE ENGINEER OF OREGON:

I, LANE MEMORIAL GARDENS

of EUGENE County of LANE

State of OREGON, do hereby make application for a certificate of registration as evidence of a right to appropriate ground water.

1. Source from which water is withdrawn is Pump Well
(Flowing well, pump well, infiltration trench, or tunnel)

2. Location is: 3 Miles West of Eugene, Oregon
(Approximate distance and direction from nearest city or town)

and is more particularly described as follows:

(a) S 52° 37' E 943.15 from the West Corner of Section 33
(Give distance and bearing to corner of section or other legal subdivision)

being within N 77° - S W 2 of Sec. 33, Twp. 17 S, Rge. L W
(Smallest legal subdivision) (N. or S.) (E. or W.)

or (b) within limits of recorded platted property, town or city:

in Lot _____, Block _____ of Lane Memorial Gardens - First Addition, Vol. 22 of plats, Page 2, records of Lane County, Oregon. (Name of plat or addition)
County of Lane
(If within city or town, give name)

3. Construction Work was begun on April 25, 1953; was completed on June 8, 1953
(Date) (Date)

and the ground water claimed was first used for the purposes set out below on May 15, 1954
(Date)

since which time the water has been used intermittently
(Continuously or intermittently)

from May to October
(Date) (Date)

4. Quantity of water claimed and used is 420 gallons per minute; 90 acre feet per year.

5. Purpose or Purposes for which water is used Irrigation

(Domestic, irrigation, municipal, manufacturing, industrial, etc.)

6. Description of Well: Depth 150 feet. Type DRILLED
(Dug or drilled)

diameter 8 inches. Elevation of ground at well site 498 feet, mean sea level.
(As near as known)

Depth to water table 77 - 85.7 feet. 90'

7. Capacity of Well: 450 g.p.m. with 104.2 feet drawdown. (Steady)

_____ g.p.m. with _____ feet drawdown.

Date of test August 5, 1953

If Flowing Well: Measured discharge _____ g.p.m. on _____
(Date)

Shut-in pressure at ground surface _____ lbs. per sq. in. on _____
(Date)

Water is controlled by _____
(Cap, valve, etc.)

8. Casing: (Give diameter, commercial specifications and depth below ground surface of each casing size.)

8" inch diameter Steel Casing from 0 to 72 feet
 inch diameter NO CASING from 72 to 150 feet
 inch diameter from to feet
 inch diameter from to feet

Describe and show depth of shoe, plug, adapter, liner or other details: NONE

9. Perforated Casings or Screens:

..... NONE from to
 (Number per foot and size of perforations, or describe screen)
 from to
 from to
 from to

10. Log of Well: (Describe each stratum or formation clearly, indicate if water bearing, and give thickness and depth as indicated.)

MATERIAL	Thickness (Feet)	Depth to Bottom (Feet)
DIRT & CLAY	0	36
BLUE GRAY SANDSTONE	36	60
SOFT RED SHALE - CAVING MATERIAL	60	70
BLUE GRAY SANDSTONE	70	150
First water was found at 85 Ft. Additional water was found at 166 Ft. and beyond.		

If log of well is not available, give name and address of driller.

11. Infiltration Trench: Covered or open

Dimensions: Length ft. Minimum depth ft. Maximum depth ft.

Bottom width ft. Discharge g.p.m. Date of test

12. Tunnel: Type of lining

Dimensions: (Length, course, and cross sectional size)

Position of water bearing stratum with reference to portal of tunnel

Log of tunnel: (Preceding table for log of well may be used, if desired. Give footage from portal and character of materials, as pertinent.)

13. Pumping Equipment:

(a) Pump LAYNE-BOWLER-TURBIN Capacity 120 g.p.m.
(Make, type and size)

(b) Motor 10 HORSEPOWER 110 VOLT 3 PHASE
(Type and Horsepower)

14. Location of area irrigated or to be irrigated, or place of use if for purposes other than irrigation.

Township North or South	Range E. or W. of Willamette Meridian	Section	Forty-acre Tract	Number Acres To Be Irrigated	Date of Reclamation
17 S	11 W	32	NE 1/4 - SE 1/4	20	1954
"	"	32	SE 1/4 - SE 1/4	20	1955
"	"	33	NE 1/4 - SW 1/4	22	1955
"	"	33	SW 1/4 - SW 1/4	18	1958
Description of property:					
Lane Memorial Gardens according to the plat thereof recorded in volume 18 of plats, page 33, records of Lane County, Oregon and					
Lane Memorial Gardens - First Addition according to the plat thereof recorded in Volume 22 of plats, Page 2, Records of Lane County, Oregon.					

15. If the ground water supply is supplemental to an existing water supply, identification of any application for a permit, permit, certificate or adjudicated right to appropriate water made or held by the registrant.

Township 175 Range 4 W. W.M.
North

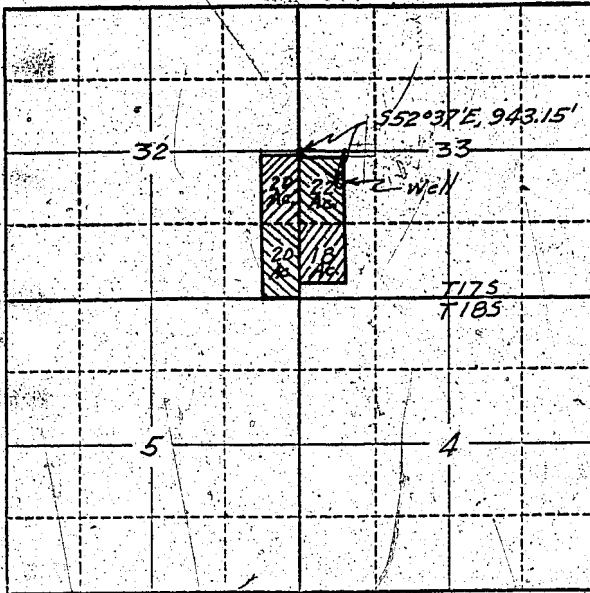

Locate well and acreage of irrigated land on plat.

Scale: 2" = 1 Mile

STATE OF OREGON

County of Multnomah } ss.

I, Gilbert Miner, being first duly sworn, do hereby certify that I have read the foregoing Registration Statement and that all of the items therein contained are true to the best of my knowledge and belief.

Gilbert Miner

(Signature of Registrant)

Subscribed and sworn to before me this 12 day of December, 1955

My commission expires Aug 12, 1957

Maurice N. Ehem

(Notary Public)

(SEAL)

CERTIFICATE OF REGISTRATION

STATE OF OREGON

County of Marion } ss.

This is to certify that the foregoing Registration Statement was received in the office of the State Engineer on the 19th day of December, 1955, at 8:00 o'clock P. M. and has been duly recorded in said office in Book No. 1 of Registration Statements on page 57

Construction ^{is} shall be completed by _____, 19____, and the water ^{shall be} completely applied to beneficial use by August 3, Oct 1, 1958.

Witness my hand this 24th day of February, 1956.

Lewis A. Stanley

(State Engineer)

By _____

(Deputy)