

Registration Statement

OF CLAIMANT OF RIGHT TO APPROPRIATE GROUND WATER

(Under Chapter 708, Oregon Laws 1955.)

TO THE STATE ENGINEER OF OREGON:

I, WILLIAM BOB HAY SANDERS AND CLAIRE M. SANDERS
of WASH County of WASHINGTON

State of OREGON, do hereby make application for a certificate of registration as evidence of a right to appropriate ground water.

1. Source from which water is withdrawn is PUMP WELL
(Flowing well, pump well, infiltration trench, or tunnel)

2. Location is: 2 MILES SOUTH OF TIGARD
(Approximate distance and direction from nearest city or town)

and is more particularly described as follows:

(a) 1950 ft. No. 5 1560 feet west from SE corner Section 10
LOT 8 IN WILLOW BROOK FARM
(Give distance and bearing to corner of section or other legal subdivision)

being within NW 1/4 E 1/4 of Sec. 10, Twp. 2 South, Rge. 4 WEST
(Smallest legal subdivision) (N. or S.) (E. or W.)

or (b) within limits of recorded platted property, town or city:

in Lot _____, Block _____ of _____
(Name of plat or addition)

County of WASHINGTON
(If within city or town, give name)

3. Construction Work was begun on AUGUST 27 1951; was completed on SEPT 5 1951
(Date) (Date)

and the ground water claimed was first used for the purposes set out below on SEPT 5 1951
(Date)

since which time the water has been used _____
(Continuously or Intermittently)

from SEPT 5 1951 to PRESENT
(Date) (Date)

4. Quantity of water claimed and used is 2.8 gallons per minute; _____ acre feet per year.

5. Purpose or Purposes for which water is used _____
(Domestic, irrigation, municipal, manufacturing, industrial, etc.)

6. Description of Well: Depth _____ feet. Type _____
(Dug or drilled)

diameter _____ inches. Elevation of ground at well site 290 feet, mean sea level.
(As near as known)

Depth to water table 70 feet.

7. Capacity of Well: 2.8 g.p.m. with 25 feet drawdown.

_____ g.p.m. with _____ feet drawdown.

Date of test SEPT 5 1951

If Flowing Well: Measured discharge _____ g.p.m. on _____ (Date)

Shut-in pressure at ground surface _____ lbs. per sq. in. on _____ (Date)

Water is controlled by _____
(Cap, valve, etc.)

8. Casing: (Give diameter, commercial specifications and depth below ground surface of each casing size.)

8 inch diameter from 0 to 20 feet
 8 inch diameter ROCK from 20 to 125 feet
 inch diameter from to feet
 inch diameter from to feet

Describe and show depth of shoe, plug, adapter, liner or other details:

9. Perforated Casings or Screens:

..... from to

(Number per foot and size of perforations, or describe screen)

..... from to

..... from to

..... from to

10. Log of Well: (Describe each stratum or formation clearly, indicate if water bearing, and give thickness and depth as indicated.)

MATERIAL	Thickness (Feet)	Depth to Bottom (Feet)
CLAY	1	10
SOFT ROCK	10	20
HARD ROCK	20	125

If log of well is not available, give name and address of driller. KLINDT BROS
12612 S.E. VERNIE AVE. NEWNAN, OREGON

11. Infiltration Trench: Covered or open _____
Dimensions: Length _____ ft. Minimum depth _____ ft. Maximum depth _____ ft.
Bottom width _____ ft. Discharge _____ g.p.m. Date of test _____

12. Tunnel: Type of lining _____
Dimensions: _____
(Length, course, and cross sectional size)
Position of water bearing stratum with reference to portal of tunnel _____

Log of tunnel: (Preceding table for log of well may be used, if desired. Give footage from portal and character of materials, as pertinent.)

13. Pumping Equipment:

(a) Pump FORWARD JET Capacity 20 g.p.m.
FORMERLY USED 3HP SUBMERSIBLE
(b) Motor 2HP SINGLE PHASE
(Type and horsepower)

WILL GO BACK TO LARGER SUBMERSIBLE WHEN THEIR MECHANICS ARE IMPROVED

14. Location of area irrigated or to be irrigated, or place of use if for purposes other than irrigation.

Township North or South	Range E. or W. of Willamette Meridian	Section	Forty-acre Tract	Number Acres To Be Irrigated	Date of Reclamation
T25	R1W	10	NW 1/4 of SE 4	8 1/2 8 1/2	1951
			WILLOW BROOK FARM		

15. If the ground water supply is supplemental to an existing water supply, identification of any application for a permit, permit, certificate or adjudicated right to appropriate water made or held by the registrant.

Township 2 South Range 1 WEST, W.M.
North

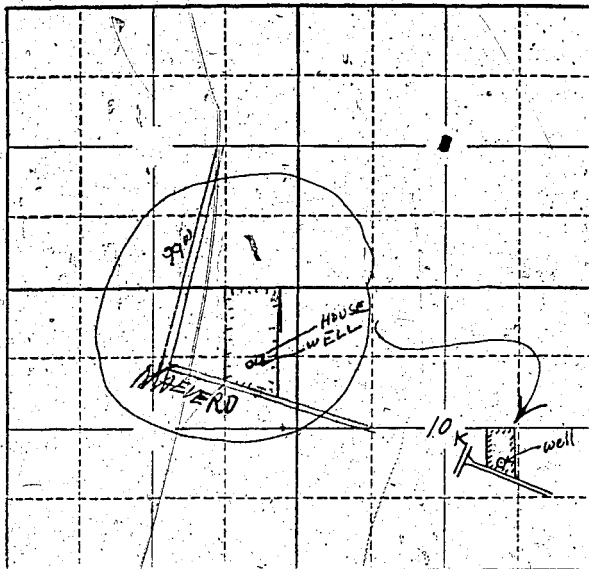

Locate well and acreage of irrigated land on plat.
Scale: 2" = 1 Mile

STATE OF OREGON

County of Washington } ss.

I, CLAIRE M SANDERS, being first duly sworn, do hereby certify that I have read the foregoing Registration Statement and that all of the items therein contained are true to the best of my knowledge and belief.

Claire M Sanders
(Signature of Registrant)

Subscribed and sworn to before me this 23RD day of SEPTEMBER, 1957

My commission expires _____

E. J. [Signature]
(Notary Public)
JUSTICE OF THE PEACE
Sterwood - Tigard District

(SEAL)

CERTIFICATE OF REGISTRATION

STATE OF OREGON

County of Marion } ss.

This is to certify that the foregoing Registration Statement was received in the office of the State Engineer on the 21st day of October, 1957, at 8⁰⁰ o'clock A. M. and has been duly recorded in said office in Book No. 7 of Registration Statements on page GR-1515

~~Construction shall be completed by _____ and the water completely applied to beneficial use by _____~~

Witness my hand this 1st day of December, 1958

[Signature]
(State Engineer)

\$ 15.00

By _____ (Deputy)

GR-1515