

Registration Statement

OF CLAIMANT OF RIGHT TO APPROPRIATE GROUND WATER

TO THE STATE ENGINEER OF OREGON:

I, Howard J. and Pearl A. Miller

of Rt. 2, Box 353, Albany

(Mailing address)

County of Linn

State of Oregon do hereby make application for a certificate of registration as evidence of a right to appropriate ground water.

1. Source from which water is withdrawn is Pump Well No. 2
(Flowing well, pump well, infiltration trench, or tunnel)

2. Location is: 1 mile west and 1/2 mile North of Jefferson, Oregon
(Approximate distance and direction from nearest city or town)

and is more particularly described as follows:

(a) S. 30° 30' W. 20.5 chains from SE corner of Milton Hale D.I.C. 67
(Give distance and bearing to corner of section or other legal subdivision)

being within NE 1/4 of SE 1/4 of Sec. 10 Twp. 10 S. Rge. 2 W.
(Smallest legal subdivision) (N. or S.) (E. or W.)

or (b) within limits of recorded platted property, town or city:

in Lot _____, Block _____ of _____
(Name of plat or addition)

County of Linn
(If within city or town, give name)

3. Construction Work was begun on May 11, 1951; was completed on May 20, 1951
(Date) (Date)

and the ground water claimed was first used for the purposes set out below on June 1, 1951
(Date)

since which time the water has been used continuously
(Continuously or intermittently)

from June 1, 1951 to present time
(Date) (Date)

4. Quantity of water claimed and used is 288 gallons per minute; 66.25 acre feet per year.

5. Purpose or Purposes for which water is used Irrigation

(Domestic, irrigation, municipal, manufacturing, industrial, etc.)

6. Description of Well: Depth 21 feet. Type Drilled
(Dug or drilled)

diameter 8 inches. Elevation of ground at well site 215 feet, mean sea level.
(As near as known)

Depth to water table 14 feet.

7. Capacity of Well: 300 g.p.m. with 6 feet drawdown.

_____ g.p.m. with _____ feet drawdown.

Date of test Not tested - estimated

If Flowing Well: Measured discharge _____ g.p.m. on _____
(Date)

Shut-in pressure at ground surface _____ lbs. per sq. in. on _____
(Date)

Water is controlled by _____
(Cap, valve, etc.)

8. Casing: (Give diameter, commercial specifications and depth below ground surface of each casing size.)

8 inch diameter steel casing from 0 to 21 feet
 _____ inch diameter _____ from _____ to _____ feet
 _____ inch diameter _____ from _____ to _____ feet
 _____ inch diameter _____ from _____ to _____ feet

Describe and show depth of shoe, plug, adapter, liner or other details:

9. Perforated Casings or Screens:

Slot perforations from 16 to 21
(Number per foot and size of perforations, or describe screen)
 _____ from _____ to _____
 _____ from _____ to _____
 _____ from _____ to _____

10. Log of Well: (Describe each stratum or formation clearly, indicate if water bearing, and give thickness and depth as indicated.)

MATERIAL	Thickness (Feet)	Depth to Bottom (Feet)
Not available		

If log of well is not available, give name and address of driller. Bill Hamilton, Drilling Co.,
838 E. 3rd Ave., Albany, Oregon

11. **Infiltration Trench:** Covered or open
 Dimensions: Length ft. Minimum depth ft. Maximum depth ft.

Bottom width ft. Discharge g.p.m. Date of test

12. **Tunnel:** Type of lining

Dimensions:
 (Length, course, and cross sectional size)

Position of water bearing stratum with reference to portal of tunnel

Log of tunnel: (Preceding table for log of well may be used, if desired. Give footage from portal and character of materials, as pertinent.)

13. **Pumping Equipment:**

(a) Pump Berkeley 2" Centrifugal Capacity 300 g.p.m.
(Make, type and size)

(b) Motor 10 H. P.
(Type and horsepower)

14. Location of area irrigated or to be irrigated, or place of use if for purposes other than irrigation.

Township North or South	Range E. or W. of Willamette Meridian	Section	Forty-acre Tract	Number Acres To Be Irrigated	Date of Reclamation
10 S	3 W	10	NE $\frac{1}{4}$ of SE $\frac{1}{4}$	8.8	June 1, 1951
10 S	3 W	10	NW $\frac{1}{4}$ of SE $\frac{1}{4}$	0.2	" "
10 S	3 W	10	SE $\frac{1}{4}$ of SE $\frac{1}{4}$	17.5	" "
				26.5	

15. If the ground water supply is supplemental to an existing water supply, identification of any application for a permit, permit, certificate or adjudicated right to appropriate water made or held by the registrant.

Township 10 S Range 3 W, W.M.
North

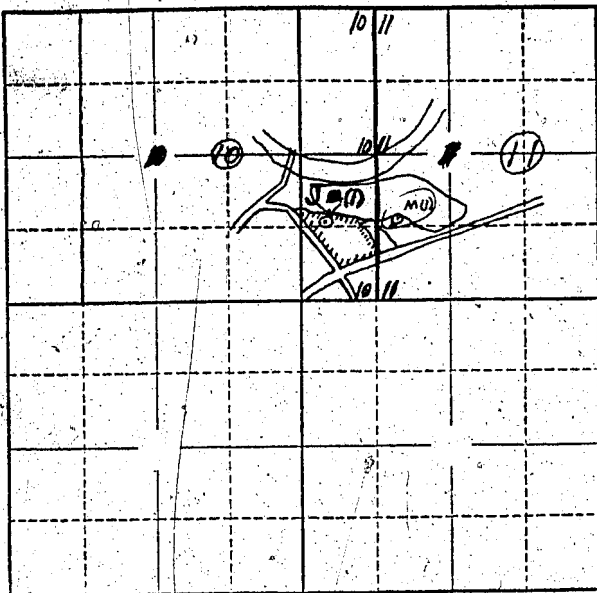

Locate well and acreage of irrigated land on plat.
Scale: 2" = 1 Mile

STATE OF OREGON }
County of Linn } ss.

I, Howard J. and Pearl A. Miller, being first duly sworn, do hereby certify that I have read the foregoing Registration Statement and that all of the items therein contained are true to the best of my knowledge and belief.

Howard J. Miller
Pearl A. Miller
.....
(Signature of Registrant)

Subscribed and sworn to before me this 26th day of October, 1957

My commission expires 8/19/59 Howard C. ...
(Notary Public)

(SEAL)

CERTIFICATE OF REGISTRATION

STATE OF OREGON }
County of Marion } ss.

This is to certify that the foregoing Registration Statement was received in the office of the State Engineer on the 1st day of November, 1957, at 8:00 o'clock A.M. and has been duly recorded in said office in Book No. 4 of Registration Statements on page GR-647 C.

Witness my hand this 27th day of November, 1957

\$15.00

LEWIS A. STANLEY (State Engineer)
By *Howard C. ...* (Deputy)

GR - 647 C