

Registration Statement

OF CLAIMANT OF RIGHT TO APPROPRIATE GROUND WATER

TO THE STATE ENGINEER OF OREGON:

I, Yoshio Kinoshita

of Rt. 1, Box 263, Graham, Oregon County of Multnomah

State of Oregon do hereby make application for a certificate of registration as evidence of a right to appropriate ground water.

1. Source from which water is withdrawn is pump well
(Flowing well, pump well, infiltration trench, or tunnel)

2. Location is: in Tax Lot 1, NW 1/4, Section 10, T1S, R3E
(Approximate distance and direction from nearest city or town)

and is more particularly described as follows:

500 feet east and 1200 feet south from NW corner of section 10
 (a) Well is located approximately 75 ft. SE from the corner where Heintz road turns west.
(Give distance and bearing to corner of section or other legal subdivision)

being within NW 1/4, R. 1 of Sec. 10, Twp. 1 S., Rge. 3 E.
(Smallest legal subdivision) (N. or S.) (E. or W.)

or (b) within limits of recorded platted property, town or city:

in Lot _____, Block _____ of _____
(Name of plat or addition)

County of _____
(If within city or town, give name)

3. Construction Work was begun on July 1947; was completed on July 1947
(Date) (Date)

and the ground water claimed was first used for the purposes set out below on 1947
(Date)

since which time the water has been used continuously for household & intermittently for irrigation
(Continuously or intermittently)

from 1947 to 1957 irrigates in August and September each year.
(Date) (Date)

4. Quantity of water claimed and used is 40 gallons per minute; 100 acre feet per year.

5. Purpose or Purposes for which water is used for domestic household use and for irrigation of truck crops and berries.
(Domestic, irrigation, municipal, manufacturing, industrial, etc.)

6. Description of Well: Depth 90 feet, Type Drilled
(Dug or drilled)

diameter 5 inches. Elevation of ground at well site 300 feet, mean sea level.
(As near as known)

Depth to water table 60 feet.

7. Capacity of Well: 70 g.p.m. with 2 feet drawdown.

_____ g.p.m. with _____ feet drawdown.

Date of test July 1947

If Flowing Well: Measured discharge _____ g.p.m. on _____
(Date)

Shut-in pressure at ground surface _____ lbs. per sq. in. on _____
(Date)

Water is controlled by _____
(Cap, valve, etc.)

8. **Casing:** (Give diameter, commercial specifications and depth below ground surface of each casing size.)

..... inch diameter from surface to 50 feet
 inch diameter from to feet
 inch diameter from to feet
 inch diameter from to feet

Describe and show depth of shoe, plug, adapter, liner or other details:

9. **Perforated Casings or Screens:**

Not perforated nor screened from to
 (Number per foot and size of perforations, or describe screen)
 from to
 from to
 from to

10. **Log of Well:** (Describe each stratum or formation clearly, indicate if water bearing, and give thickness and depth as indicated.)

MATERIAL	Thickness (Feet)	Depth to Bottom (Feet)

If log of well is not available, give name and address of driller. Haakon I. Bottner, 1154 N.E. Glisan Street, Portland 16, Oregon

11. Infiltration Trench: Covered or open None
Dimensions: Length ft. Minimum depth ft. Maximum depth ft.
Bottom width ft. Discharge g.p.m. Date of test
12. Tunnel: Type of lining Does not apply
Dimensions:
(Length, course, and cross sectional size)
Position of water bearing stratum with reference to portal of tunnel

Log of tunnel: (Preceding table for log of well may be used, if desired. Give footage from portal and character of materials, as pertinent.)

13. Pumping Equipment:
- (a) Pump Fairbanks-Morse Pomona Turbine Pump Capacity 40 g.p.m.
(Make, type and size)
- (b) Motor Capacitor Motor, 3 H.P. 60 cycle, amps 36.4/40/5. Volts 115/230
(Type and horsepower)

14. Location of area irrigated or to be irrigated, or place of use if for purposes other than irrigation.

Township North or South	Range E. or W. of Willamette Meridian	Section	Forty-acre Tract	Number Acres To Be Irrigated	Date of Reclamation
South	3 E.	16	NW 1/4	10 acres	1947
"	"	"	SW 1/4	10 "	1947
				<u>20 ac Total</u>	

15. If the ground water supply is supplemental to an existing water supply, identification of any application for a permit, permit, certificate or adjudicated right to appropriate water made or held by the registrant.

Township 1 S. Range 3 E. W.M. North

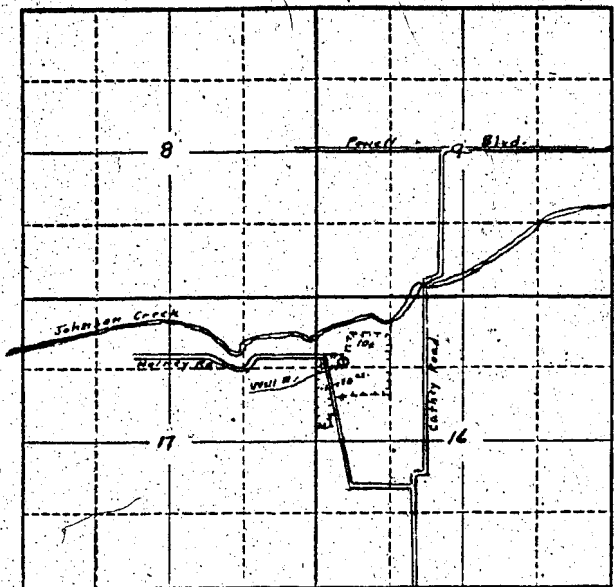

Locate well and acreage of irrigated land on plat.
Scale: 2" = 1 Mile

STATE OF OREGON

County of Multnomah } ss.

I, Yoshio Kinoshita, being first duly sworn, do hereby certify that I have read the foregoing Registration Statement and that all of the items therein contained are true to the best of my knowledge and belief.

Yoshio Kinoshita
(Signature of Registrant)

Subscribed and sworn to before me this 7th day of November, 1957

My commission expires 3/7/60

M. L. Clement
(Notary Public)

(SEAL)

CERTIFICATE OF REGISTRATION

STATE OF OREGON

County of Marion } ss.

This is to certify that the foregoing Registration Statement was received in the office of the State Engineer on the 12th day of November, 1957, at 8:00 o'clock A. M. and has been duly recorded in said office in Book No. 4 of Registration Statements on page GR-660 C.

Witness my hand this 2nd day of January, 1958

Lewis A. Stanley
(State Engineer)

By _____
(Deputy)