

RECEIVED

JAN 11 1950

STATE ENGINEER
SALEM, OREGON

Registration Statement

CLAIMANT OF RIGHT TO APPROPRIATE GROUND WATER

(Under Chapter 708, Oregon Laws 1955.)

TO THE STATE ENGINEER OF OREGON:

I, Ellis H. Breeden

of Dallas County of Bolk

State of Oregon, do hereby make application for a certificate of registration as evidence of a right to appropriate ground water.

1. Source from which water is withdrawn is pump well
(Flowing well, pump well, infiltration trench, or tunnel)

2. Location is: 1/2 mi. South of Dallas
(Approximate distance and direction from nearest city or town)

and is more particularly described as follows:

(a) 594 feet N. from SE Cor. Thom. Hart DLC #39 or 650' NW from SE Cor. Sec 25
(Give distance and bearing to corner of section or other legal subdivision)

being within SE 1/4 of SE 1/4 of Sec. 25, Twp. 8S, Rge. 6W
(Smallest legal subdivision) (N. or S.) (E. or W.)

or (b) within limits of recorded platted property, town or city:

in Lot _____ Block _____ of _____
(Name of plat or addition)

_____ County of _____
(If within city or town, give name)

3. Construction Work was begun on 1948; was completed on 1948
(Date) (Date)

and the ground water claimed was first used for the purposes set-out below on 1949
(Date)

since which time the water has been used intermittently during season
(Continuous or Intermittently)

from 1949 to Present
(Date) (Date)

4. Quantity of water claimed and used is 300 gallons per minute; _____ acre feet per year.

5. Purpose or Purposes for which water is used Irrigation

(Domestic, irrigation, municipal, manufacturing, industrial, etc.)

6. Description of Well: Depth 52' feet. Type drilled
(Dug or drilled)

diameter 12" inches. Elevation of ground at well site 250 ft. feet, mean sea level.
(As near as known)

Depth to water table 8 feet.

7. Capacity of Well: 300 g.p.m. with 30 feet drawdown 8 hrs.
30 ft after 8 hrs. pumping at 300 gpm - sucks air
_____ g.p.m. with _____ feet drawdown.

Date of test 1949

If Flowing Well: Measured discharge _____ g.p.m. on _____
(Date)

Shut-in pressure at ground surface _____ lbs. per sq. in. on _____
(Date)

Water is controlled by _____
(Cap, valve, etc.)

8. Casing: (Give diameter, commercial specifications and depth below ground surface of each casing size.)

12" inch diameter from 0 to 24' feet
 inch diameter from to feet
 inch diameter from to feet
 inch diameter from to feet

Describe and show depth of shoe, plug, adapter, liner or other details:

9. Perforated Casings or Screens:

None

(Number per foot and size of perforations, or describe screen)

from to
 from to
 from to
 from to

10. Log of Well: (Describe each stratum or formation clearly, indicate if water bearing, and give thickness and depth as indicated.)

MATERIAL	Thickness (Feet)	Depth to Bottom (Feet)
<i>Overburden</i>	<i>0</i>	<i>24'</i>
<i>rock, basalt</i>	<i>24'</i>	<i>52'</i>
<i>From Memory</i>		

If log of well is not available, give name and address of driller. *not known*

11. Infiltration Trench: Covered or open

Dimensions: Length ft. Minimum depth ft. Maximum depth ft.

Bottom width ft. Discharge g.p.m. Date of test

12. Tunnel: Type of lining

Dimensions:
(Length, course, and cross sectional size)

Position of water bearing stratum with reference to portal of tunnel

Log of tunnel: (Preceding table for log of well may be used, if desired. Give footage from portal and character of materials, as pertinent.)

13. Pumping Equipment:

(a) Pump - *To be new* - Capacity *300* g.p.m.
(Make, type and size)

(b) Motor
(Type and horsepower)

14. Location of area irrigated or to be irrigated, or place of use if for purposes other than irrigation.

Township North or South	Range E. or W. of Willamette Meridian	Section	Forty-acre Tract	Number Acres To Be Irrigated	Date of Reclamation
<i>T85</i>	<i>R5W</i>	<i>25</i>	<i>SE 1/4 + SE 1/4</i>	<i>16</i>	<i>1949</i>

15. If the ground water supply is supplemental to an existing water supply, identification of any application for a permit, certificate or adjudicated right to appropriate water made or held by the registrant.

App # 24569, Permit - # 19648

Township 8S Range 6W W.M.
North

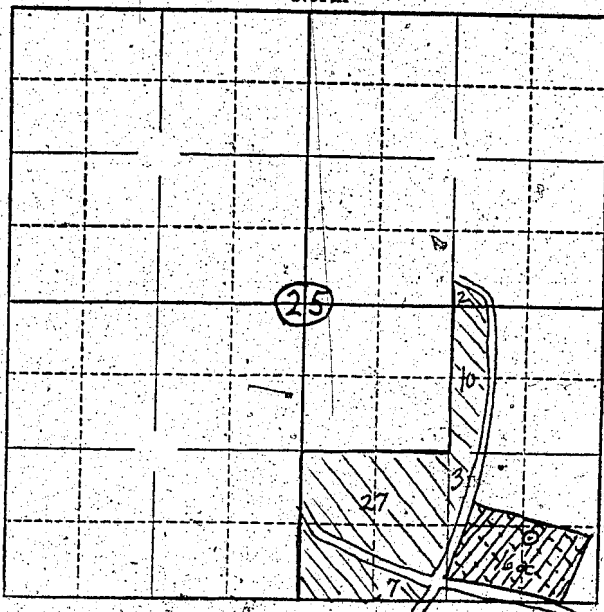

Locate well and acreage of irrigated land on plat.

Scale: $\frac{1}{4}$ " = 1 Mile

STATE OF OREGON

County of Marion } ss.

I, Ellis H. Breeden, being first duly sworn, do hereby certify that I have read the foregoing Registration Statement and that all of the items therein contained are true to the best of my knowledge and belief.

Ellis H. Breeden
(Signature of Registrant)

Subscribed and sworn to before me this 11th day of January, 1956

My commission expires Sept. 8, 1956

Chris T. Wheeler
(Notary Public)

(SEAL)

CERTIFICATE OF REGISTRATION

STATE OF OREGON

County of Marion } ss.

This is to certify that the foregoing Registration Statement was received in the office of the State Engineer on the 11th day of January, 1956, at 10:30 o'clock A. M. and has been duly recorded in said office in Book No. 1 of Registration Statements on page 76

Construction shall be completed by 15, 1956, and the water 15 completely applied to beneficial use by 19

Witness my hand this 24th day of February, 1956

Lewis A. Stanley
(State Engineer)

By _____
(Deputy)