

# Registration Statement

**OF CLAIMANT OF RIGHT TO APPROPRIATE GROUND WATER**  
(Under Chapter 708, Oregon Laws 1955.)

**TO THE STATE ENGINEER OF OREGON:**

I, Arthur F. Schrock

of Route 2, Box 674, Central Point County of Jackson

State of Oregon, do hereby make application for a certificate of registration as evidence of a right to appropriate ground water.

1. Source from which water is withdrawn is infiltration trench (sump)  
(Flowing well, pump well, infiltration trench, or tunnel)

2. Location is: 3 1/2 miles North of Central Point, Oregon  
(Approximate distance and direction from nearest city or town)

and is more particularly described as follows:

(a) 315 feet North and 598 feet West from the NE corner DLC #56  
(Give distance and bearing to corner of section or other legal subdivision)

being within SW 1/4 SW 1/4 of Sec. 10, Twp. 36 S. Rge. 2 W.  
(Smallest legal subdivision) (N. or S.) (E. or W.)

or (b) within limits of recorded platted property, town or city:

in Lot \_\_\_\_\_, Block \_\_\_\_\_ of \_\_\_\_\_  
(Name of plat or addition)

County of \_\_\_\_\_  
(If within city or town, give name)

3. Construction Work was begun on March 8, 1955; was completed on March 25, 1955  
(Date) (Date)

and the ground water claimed was first used for the purposes set out below on May 1, 1955  
(Date)

since which time the water has been used continuously  
(Continuously or intermittently)

from May 1, 1955 to date  
(Date) (Date)

4. Quantity of water claimed and used is 225 gallons per minute; 170 acre feet per year.

5. Purpose or Purposes for which water is used irrigation  
(Domestic, irrigation, municipal, manufacturing, industrial, etc.)

See item 11 (same)

6. Description of Well: Depth 10 feet. Type orig  
(Dug or drilled)

diameter 20" x 100". Elevation of ground at well site 1230 feet, mean sea level.  
(As near as known)

Depth to water table 1.0 feet.

7. Capacity of Well: 225 g.p.m. with 0 feet drawdown.

g.p.m. with feet drawdown.

Date of test 1955

If Flowing Well: Measured discharge \_\_\_\_\_ g.p.m. on \_\_\_\_\_  
(Date)

Shut-in pressure at ground surface \_\_\_\_\_ lbs. per sq. in. on \_\_\_\_\_  
(Date)

Water is controlled by \_\_\_\_\_  
(Cap, valve, etc.)



If log of well is not available, give name and address of driller. Tru-Mix Concrete Co.

McAndrews Road, Medford, Oregon

11. Infiltration Trench: Covered or open open

Dimensions: Length 100 ft. Minimum depth 10 ft. Maximum depth 10 ft.

Bottom width 60 ft. Discharge gpm. Date of test 1955

12. Tunnel: Type of lining

Dimensions: (Length, diam., and cross-sectional area)

Position of water bearing stratum with reference to portal of tunnel

Log of tunnel: (Preceding table for log of well may be used, if desired. Give source from portal and character of materials, as pertinent.)

13. Pumping Equipment:

(a) Pump 2.0 inch centrifugal pump Capacity 225 g.p.m.

(b) Motor 7.5 H.P. electric motor  
(Type and horsepower)

14. Location of area irrigated or to be irrigated, or place of use if for purposes other than irrigation.

Township North or South	Range E. or W. of Williams Meridian	Section	Forty-acre Tract	Number of Acres To Be Irrigated	Date of Reclamation
<u>36 S.</u>	<u>2 W.</u>	<u>26</u>	<u>NE 1/4 SW 1/4</u>	<u>0.5</u>	<u>May 1, 1955</u>
			<u>NW 1/4 SW 1/4</u>	<u>2.1</u>	<u>May 1, 1955</u>
			<u>SW 1/4 SW 1/4</u>	<u>28.8</u>	<u>May 1, 1955</u>
			<u>SE 1/4 SW 1/4</u>	<u>6.</u>	<u>May 1, 1955</u>
			<u>Total</u>	<u>37.9 acres</u>	

15. If the ground water supply is supplemental to an existing water supply, identification of any application for a permit, permit, certificate or adjudicated right to appropriate water made or held by the registrant.  
none

Township 36 S. Range 2 W. W.M.  
North

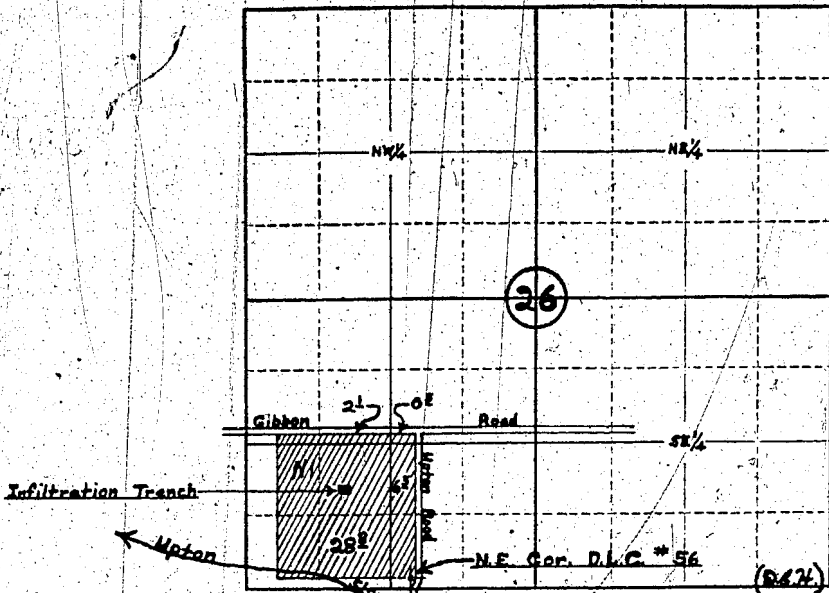

Locate well and acreage of irrigated land on plat.

Scale: 4" = 1 Mile

STATE OF OREGON

County of Washington } ss.

I, Arthur J. Schaefer, being first duly sworn, do hereby certify that I have read the foregoing Registration Statement and that all of the items therein contained are true to the best of my knowledge and belief.

*Arthur J. Schaefer*  
(Signature of Registrant)

Subscribed and sworn to before me this 15th day of June, 1957

My commission expires July 23, 1960

*Joseph L. ...*  
(Notary Public)

(SEAL)

**CERTIFICATE OF REGISTRATION**

STATE OF OREGON

County of Marion } ss.

This is to certify that the foregoing Registration Statement was received in the office of the State Engineer on the 20th day of November, 1957, at 12 o'clock P.M. and has been duly recorded in said office in Book No. 4 of Registration Statements on page 68-705 C.

~~Construction shall be completed by~~ 1958 ~~and the water completely applied to beneficial use by~~ 1958

Witness my hand this 24th day of January, 1958

*Laura A. Stanley*  
(State Engineer)

By \_\_\_\_\_ (Deputy)

GR-705 C