

RECEIVED

JAN 11 1953

STATE ENGINEER  
SALEM, OREGON

Registration Statement

REGISTRATION NO. GR-73

CERTIFICATE NO. GR-62

CLAIMANT OF RIGHT TO APPROPRIATE GROUND WATER

(Under Chapter 708, Oregon Laws 1955.)

TO THE STATE ENGINEER OF OREGON:

I, Charles R. Johnston  
of Rt 1 Box 314 Woodburn County of Marion

State of Oregon, do hereby make application for a certificate of registration as evidence of a right to appropriate ground water.

1. Source from which water is withdrawn is Pump well  
(Flowing well, pump well, infiltration trench, or tunnel)

2. Location is: 5 mi NW of Woodburn  
(Approximate distance and direction from nearest city or town)

and is more particularly described as follows:

(a) 400 feet north and 200 feet west from South 1/4 corner section 34.  
(Give distance and bearing to corner of section or other legal subdivision)

being within SE 1/4 of SW 1/4 of Sec. 34, Twp. 4 S, Rge. 2 W  
(Smallest legal subdivision) (N. or S.) (E. or W.)

or (b) within limits of recorded platted property, town or city: \_\_\_\_\_

in Lot \_\_\_\_\_, Block \_\_\_\_\_ of \_\_\_\_\_  
(Name of plat or addition)

(If within city or town, give name) County of Marion

3. Construction Work was begun on 7/10/51; was completed on 7/21/51  
(Date) (Date)

and the ground water claimed was first used for the purposes set out below on 7/23/51  
(Date)

since which time the water has been used Continuously  
(Continuously or intermittently)

from July 23, 1951 to Dec 1955  
(Date) (Date)

4. Quantity of water claimed and used is 400 gallons per minute; \_\_\_\_\_ acre feet per year.

5. Purpose or Purposes for which water is used \_\_\_\_\_

Irrigation  
(Domestic irrigation, municipal, manufacturing, industrial, etc.)

6. Description of Well: Depth 105 feet. Type Drilled (Gravel Packed)  
(Dug or drilled)

diameter 10 inches. Elevation of ground at well site 175 feet, mean sea level.  
(As near as known)

Depth to water table 20 feet.

7. Capacity of Well: 600 g.p.m. with 40 feet drawdown.

\_\_\_\_\_ g.p.m. with \_\_\_\_\_ feet drawdown.

Date of test 7/21/51

If Flowing Well: Measured discharge \_\_\_\_\_ g.p.m. on \_\_\_\_\_  
(Date)

Shut-in pressure at ground surface \_\_\_\_\_ lbs. per sq. in. on \_\_\_\_\_  
(Date)

Water is controlled by \_\_\_\_\_  
(Cap, valve, etc.)





S.34 Township 4S Range 2W, W.M. North

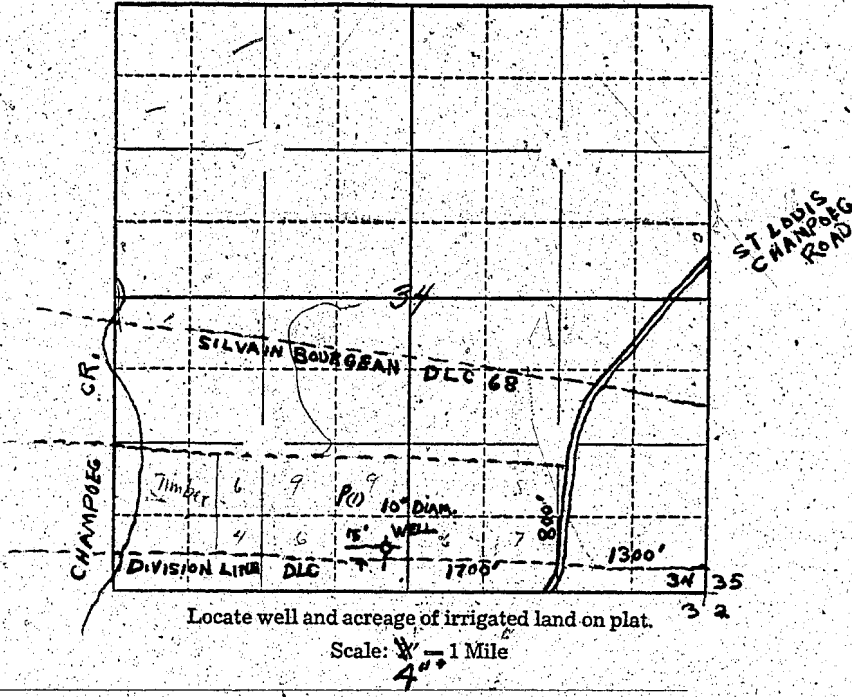

STATE OF OREGON }  
County of Marion } ss.

I, Charles R. Johnston being first duly sworn, do hereby certify that I have read the foregoing Registration Statement and that all of the items therein contained are true to the best of my knowledge and belief.

Charles R. Johnston  
(Signature of Registrant)

Subscribed and sworn to before me this 11th day of January, 1956.

My commission expires September 8, 1956  
Harold R. Khan  
(Notary Public)

(SEAL)

CERTIFICATE OF REGISTRATION

STATE OF OREGON }  
County of Marion } ss.

This is to certify that the foregoing Registration Statement was received in the office of the State Engineer on the 11th day of January, 1956, at 10:00 o'clock A. M. and has been duly recorded in said office in Book No. 1 of Registration Statements on page 62.

Construction shall be completed by \_\_\_\_\_, 19\_\_\_\_, and the water completely applied to beneficial use by \_\_\_\_\_, 19\_\_\_\_.

Witness my hand this 24th day of February, 1956.

Leiris A. Starley  
(State Engineer)

By \_\_\_\_\_  
(Deputy)