

Registration Statement

OF CLAIMANT OF RIGHT TO APPROPRIATE GROUND WATER

TO THE STATE ENGINEER OF OREGON:

I, Benard F. Winkler

of Rt. 1 Box 19 Aumsville, Oregon

(Mailing address)

County of Marion

State of _____, do hereby make application for a certificate of registration as evidence of a right to appropriate ground water.

1. Source from which water is withdrawn is Infiltration Trench
(Flowing well, pump well, infiltration trench, or tunnel)
2. Location is: 3/4 mile East of Aumsville
(Approximate distance and direction from nearest city or town)

and is more particularly described as follows:

(a) North 26° 30' West 16495 feet to N W Corner of N Coffee D. L. C.
(Give distance and bearing to corner of section or other legal subdivision)

being within N W 1/4 of N E 1/4 of Sec. 31, Twp. 8 S, Rge. 1 W
(Smallest legal subdivision) (N. or S.) (E. or W.)

or (b) within limits of recorded platted property, town or city:

in Lot _____, Block _____ of _____
(Name of plat or addition)

County of _____

(If within city or town, give name)

3. Construction Work was begun on 1947; was completed on 1947
(Date) (Date)

and the ground water claimed was first used for the purposes set out below on 1948
(Date)

since which time the water has been used continuously
(Continuously or intermittently)

from May 1 to October 1
(Date) (Date)

4. Quantity of water claimed and used is 11-10 gal sprinklers gallons per minute; _____ acre feet per year.

5. Purpose or Purposes for which water is used Irrigation

(Domestic, irrigation, municipal, manufacturing, industrial, etc.)

6. Description of Well: Depth _____ feet. Type _____
(Dug or drilled)

diameter _____ inches. Elevation of ground at well site 376 feet, mean sea level.
(As near as known)

Depth to water table 4 1/2 to 6 feet.

7. Capacity of Well: 110 g.p.m. with 12 feet drawdown.

_____ g.p.m. with _____ feet drawdown.

Date of test Anytime

If Flowing Well: Measured discharge _____ g.p.m. on _____
(Date)

Shut-in pressure at ground surface _____ lbs. per sq. in. on _____
(Date)

Water is controlled by _____
(Cap. valve, etc.)

8. Casing: (Give diameter, commercial specifications and depth below ground surface of each casing size.)

..... inch diameter from to feet
..... inch diameter from to feet
..... inch diameter from to feet
..... inch diameter from to feet

Describe and show depth of shoe, plug, adapter, liner or other details:

9. Perforated Casings or Screens:

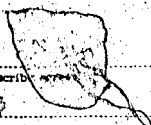

..... (Number per foot and size of perforations, or describe) from to
..... from to
..... from to
..... from to

10. Log of Well: (Describe each stratum or formation clearly, indicate if water bearing, and give thickness and depth as indicated.)

MATERIAL	Thickness (Feet)	Depth to Bottom (Feet)

If log of well is not available, give name and address of driller. Soil 2 to 4 feet thin
 river gravel

11. Infiltration Trench: Covered or open open
 (1) 22 x 80 9 ft
 Dimensions: Length (2) 18 x 40 ft. Minimum depth 7 ft ft. Maximum depth 10 ft
 Bottom width _____ ft. Discharge _____ g.p.m. Date of test Anytime

12. Tunnel: Type of lining _____
 Dimensions: _____
 (Length, course, and cross sectional size)
 Position of water bearing stratum with reference to portal of tunnel _____

Log of tunnel: (Preceding table for log of well may be used, if desired. Give footage from portal and character of materials, as pertinent.)

13. Pumping Equipment:
 (a) Pump Centrifigal 2" suction 2" discharge Capacity _____ g.p.m.
 (Make, type and size)
 (b) Motor 9 H. P., gas, Wisconsin
 (Type and horsepower)

14. Location of area irrigated or to be irrigated, or place of use if for purposes other than irrigation.

Township North or South	Range E. or W. of Willamette Meridian	Section	Forty-acre Tract	Number Acres To Be Irrigated	Date of Reclamation
83	1 W	31	NW 1/4 of SE 1/4	9.12	1948 9.12A
83	"	31	SW 1/4 of SE 1/4	16.33	1948 733A Future 900A
95	1 W	6	NW 1/4 of SE 1/4	25.45	Future 2.75A

15. If the ground water supply is supplemental to an existing water supply, identification of any application for a permit, permit, certificate or adjudicated right to appropriate water made or held by the registrant.

Township 8 S Range 1 W, W.M.

North

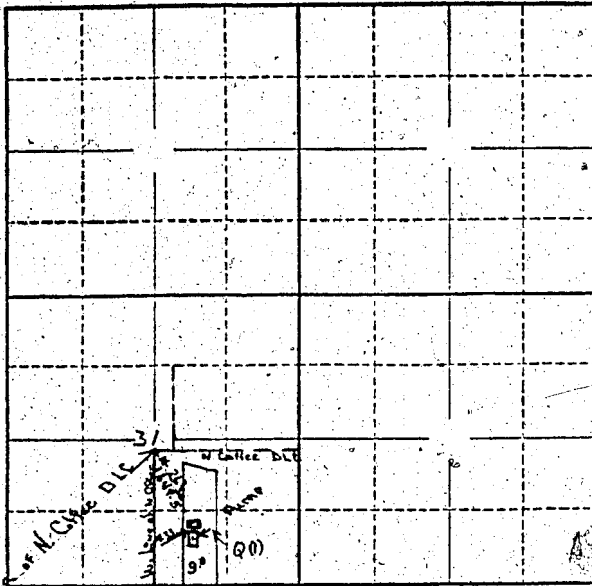

Locate well and acreage of irrigated land on plat.

Scale: 2" = 1 Mile

STATE OF OREGON

County of Marion

ss.

I, Bernard F. Hinkley, being first duly sworn, do hereby certify that I have read the foregoing Registration Statement and that all of the items therein contained are true to the best of my knowledge and belief.

Bernard F. Hinkley (Signature of Registrant)

Subscribed and sworn to before me this 21 day of November, 1957.

My commission expires 9/21/58

Harold W. Bee (Notary Public)

(SEAL)

CERTIFICATE OF REGISTRATION

STATE OF OREGON

County of Marion

ss.

This is to certify that the foregoing Registration Statement was received in the office of the State Engineer on the 25th day of November, 1957, at 8:00 o'clock A.M. and has been duly recorded in said office in Book No. 4 of Registration Statements on page GR-711 C.

Witness my hand this 24th day of January, 1958

Lewis A. Stanley (State Engineer)

By (Deputy)

GR-711 C