

RECEIVED  
NOV 25 1957  
STATE ENGINEER  
SALMON DIVISION

REGISTRATION NO. GR-740

CERTIFICATE NO. GR-715

# Registration Statement

## OF CLAIMANT OF RIGHT TO APPROPRIATE GROUND WATER

(Under Chapter 708, Oregon Laws 1955.)

TO THE STATE ENGINEER OF OREGON:

I, John Brungard  
of Rt 4, Box 276 Hillsboro County of Washington

State of Oregon do hereby make application for a certificate of registration as evidence of a right to appropriate ground water.

1. Source from which water is withdrawn is pump well  
(Flowing well, pump well, infiltration trench, or tunnel)

2. Location is: 9 miles South of Hillsboro, Oregon  
(Approximate distance and direction from nearest city or town)

and is more particularly described as follows:

(a) 375' W of 300' N of SE Corner of the NE quarter of Sec 7  
(Give distance and bearing to corner of section or other legal subdivision)  
being within N 1/2 of SE 1/4 S 24 T 25 R 2 W of W.M.  
(Smallest legal subdivision) (N. or S.) (E. or W.)

or (b) within limits of recorded plat property, town or city: \_\_\_\_\_

in Lot \_\_\_\_\_, Block \_\_\_\_\_ of \_\_\_\_\_  
(Name of plat or addition)

County of \_\_\_\_\_  
(If within city or town, give name)

3. Construction Work was begun on Sept 51; was completed on Oct 51  
(Date) (Date)

and the ground water claimed was first used for the purposes set out below on May '56  
(Date)

since which time the water has been used intermittently  
(Continuously or Intermittently)

from May 56 to Aug 57  
(Date) (Date)

4. Quantity of water claimed and used is 110 gallons per minute; \_\_\_\_\_ acre-feet per year.

5. Purpose or Purposes for which water is used irrigation  
(Domestic, irrigation, municipal, manufacturing, industrial, etc.)

6. Description of Well: Depth 375 feet. Type drilled  
(Dug or drilled)

diameter 6 inches. Elevation of ground at well site 178 feet, mean sea level.  
(As near as known)

Depth to water table 9 feet.

7. Capacity of Well: 8.5 g.p.m. with 100 feet drawdown.

100 g.p.m. with 150 feet drawdown.

Date of test \_\_\_\_\_

If Flowing Well: Measured discharge \_\_\_\_\_ g.p.m. on \_\_\_\_\_  
(Date)

Shut-in pressure at ground surface \_\_\_\_\_ lbs. per sq. in. on \_\_\_\_\_  
(Date)

Water is controlled by \_\_\_\_\_  
(Cap, valve, etc.)





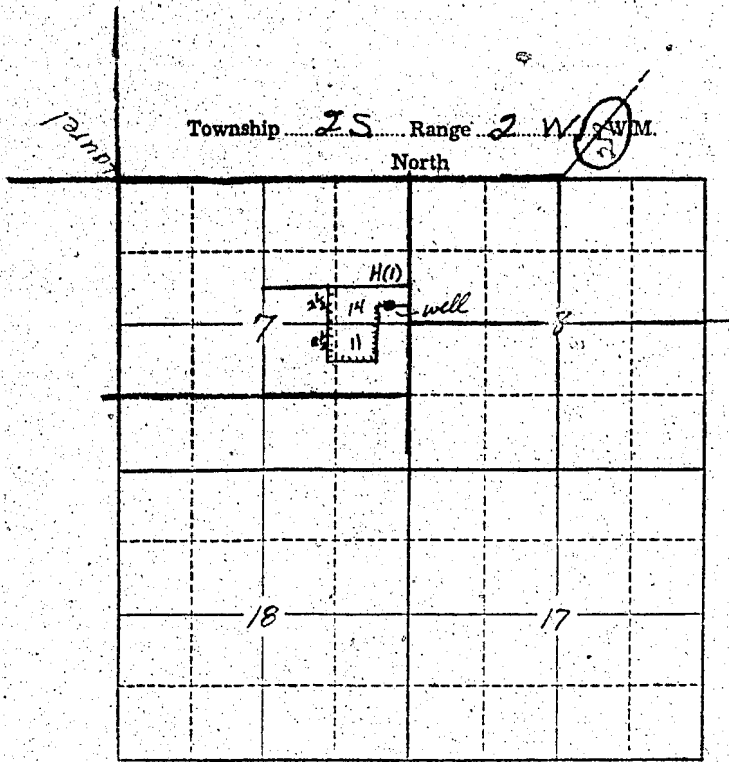

Locate well and acreage of irrigated land on plat.  
Scale: 2" = 1 Mile

STATE OF OREGON

County of Washington } ss.

I, John Brungard, being first duly sworn, do hereby certify that I have read the foregoing Registration Statement and that all of the items therein contained are true to the best of my knowledge and belief.

Subscribed and sworn to before me this 8 day of October, 1957

My commission expires Jan. 16, 1959 John Brungard  
(Notary Public)

(SEAL)

**CERTIFICATE OF REGISTRATION**

STATE OF OREGON

County of Marion } ss.

This is to certify that the foregoing Registration Statement was received in the office of the State Engineer on the 25th day of November, 1957, at 8:00 o'clock A. M. and has been duly recorded in said office in Book No. 4 of Registration Statements on page GR-715 C.

~~Construction shall be completed by X-X-X-X-X-X-X-X-X-X-19-X-X and the water completely applied to beneficial use by X-X-X-X-X-X-X-X-X-X-19-X-X-X-X~~

Witness my hand this 24th day of January, 1958

Lewis A. Stanley  
(State Engineer)

By \_\_\_\_\_ (Deputy)

GR-715 C