

RECEIVED
FEB 13 1955
STATE ENGINEER
SALEM, OREGON

Registration No. GR - 748
Certificate No. GR - 842

Registration Statement

OF CLAIMANT OF RIGHT TO APPROPRIATE GROUND WATER

TO THE STATE ENGINEER OF OREGON:

I, L. V. Cowley
of Hayden Bridge Road, Springfield County of Lane
(Mailing address)
State of Oregon, do hereby make application for a certificate of registration as evidence of a right to appropriate ground water.

1. Source from which water is withdrawn is Pump well #1
(Flowing well, pump well, infiltration trench, or tunnel)
2. Location is: 3 miles northeast of Springfield, Oregon
(Approximate distance and direction from nearest city or town)

and is more particularly described as follows:

(a) S 35° 33' E 2788.4 feet from NW corner Felix Scott, D.C. # 82
(Give distance and bearing to corner of section or other legal subdivision)
being within SE 1/4 of SW 2 of Sec. 19, Twp. 17 S, Rge. 2 E
(Smallest legal subdivision) (N. or S.) (E. or W.)
or (b) within limits of recorded platted property, town or city:
in Lot _____, Block _____ of _____
(Name of plat or addition)
County of _____
(If within city or town, give name)

3. Construction Work was begun on May 1, 1955; was completed on May 21, 1955
(Date) (Date)
and the ground water claimed was first used for the purposes set out below on July 1, 1955
(Date)
since which time the water has been used Intermittently
(Continuously or Intermittently)
from July 1, 1955 to Feb. 10, 1958
(Date) (Date)

4. Quantity of water claimed and used is 30 gallons per minute; 16 acre feet per year.

5. Purpose or Purposes for which water is used irrigation of pasture, various trees
(Domestic, irrigation, municipal, manufacturing, industrial, etc.)

6. Description of Well: Depth 18 feet. Type drilled
(Dug or drilled)
diameter 5 inches. Elevation of ground at well site 110 feet, mean sea level.
(As near as known)
Depth to water table 12 feet.

7. Capacity of Well: 60 g.p.m. with 12 feet drawdown.
 g.p.m. with feet drawdown.

Date of test July 25, 1955
If Flowing Well: Measured discharge g.p.m. on (Date)
Shut-in pressure at ground surface lbs. per sq. in. on (Date)
Water is controlled by
(Cap, valve, etc.)

Township 17 S Range 2 W, W.M.
North

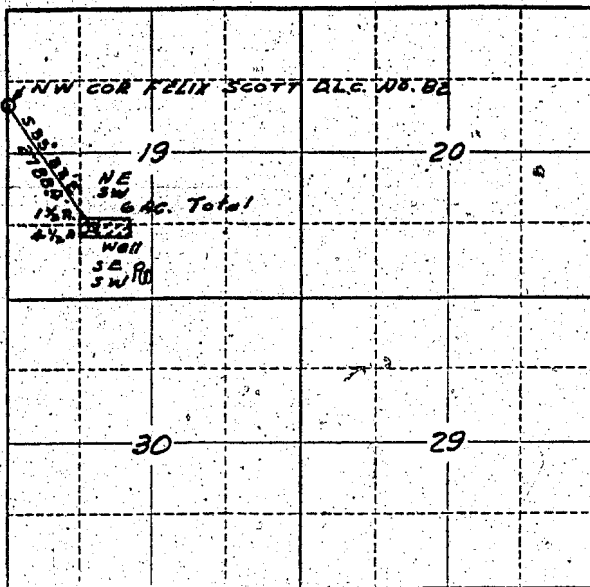

Locate well and acreage of irrigated land on plat.
Scale: 2" = 1 Mile

STATE OF OREGON

County of Lane } ss.

I, Louis V. Goudey, being first duly sworn, do hereby certify that I have read the foregoing Registration Statement and that all of the items therein contained are true to the best of my knowledge and belief.

Louis V. Goudey
(Signature of Registrant)

Subscribed and sworn to before me this 12 day of Feb, 1958

My commission expires NOTARY PUBLIC FOR OREGON
C. L. Mann
(Notary Public)

(SEAL)

CERTIFICATE OF REGISTRATION

STATE OF OREGON

County of Marion } ss.

This is to certify that the foregoing Registration Statement was received in the office of the State Engineer on the 2 day of December, 1957, at 8:00 o'clock A.M. and has been duly recorded in said office in Book No. 5 of Registration Statements on page 812

Witness my hand this 21 day of February, 1958
Lewis A. Stanley
(State Engineer)

By _____ (Deputy)

GR. 812 C