

Registration Statement

REGISTRATION NO. GR-75CERTIFICATE NO. GR-64

OF CLAIMANT OF RIGHT TO APPROPRIATE GROUND WATER

(Under Chapter 708, Oregon Laws 1955.)

TO THE STATE ENGINEER OF OREGON:

I, Carl Tonackof Rt. 2, Box 366, AlbanyCounty of LinnState of Oregon, do hereby make application for a certificate of registration as evidence of a right to appropriate ground water.1. Source from which water is withdrawn is pump well No. 1
(Flowing well, pump well, infiltration trench, or tunnel)2. Location is: 8 miles North of Albany, Oregon
(Approximate distance and direction from nearest city or town)

and is more particularly described as follows:

(a) S. 30° E. 20.7 chains from NW corner of NW 1/4 of NE 1/4, S. 4, T. 10 S., R. 3 W.
(Give distance and bearing to corner of section or other legal subdivision)being within NW 1/4 of NE 1/4 of Sec. 4, Twp. 10 S., Rge. 3 W.
(Smallest legal subdivision) (N. or S.) (E. or W.)

or (b) within limits of recorded platted property, town or city:

in Lot _____, Block _____ of _____
(Name of plat or addition)_____ County of Linn
(If within city or town, give name)3. Construction Work was begun on Aug. 16, 1951; was completed on Aug. 26, 1951
(Date) (Date)and the ground water claimed was first used for the purposes set out below on June 10, 1952
(Date)since which time the water has been used continuously
(Continuously or intermittently)from June 10, 1952 to Sept. 7, 1955
(Date) (Date)4. Quantity of water claimed and used is 330 gallons per minute; 95 acre feet per year.5. Purpose or Purposes for which water is used Irrigation

(Domestic, irrigation, municipal, manufacturing, industrial, etc.)

6. Description of Well: Depth 25 feet. Type Drilled
(Dug or drilled)
diameter 8 inches. Elevation of ground at well site 195 feet, mean sea level
(As near as known)Depth to water table 11 1/2 feet.7. Capacity of Well: 457 g.p.m. with 16 feet drawdown.
_____ g.p.m. with _____ feet drawdown.Date of test Aug. 26, 1952If Flowing Well: Measured discharge _____ g.p.m. on _____
(Date)Shut-in pressure at ground surface _____ lbs. per sq. in. on _____
(Date)Water is controlled by _____
(Cap, valve, etc.)

8. Casing: (Give diameter, commercial specifications and depth below ground surface of each casing size.)

8 inch diameter steel casing from 0 to 24 feet
 inch diameter from to feet
 inch diameter from to feet
 inch diameter from to feet

Describe and show depth of shoe, plug, adapter, liner or other details:

9. Perforated Casings or Screens:

Half inch perforation every three inches from 16 to 24
 (Number per foot and size of perforations, or describe screen)
 from to
 from to
 from to

10. Log of Well: (Describe each stratum or formation clearly, indicate if water bearing, and give thickness and depth as indicated.)

MATERIAL	Thickness (Feet)	Depth to Bottom (Feet)
Soil	8	8
Sand and gravel and clay	12	20
River gravel	4	24

If log of well is not available, give name and address of driller. _____

11. Infiltration Trench: Covered or open _____
Dimensions: Length _____ ft. Minimum depth _____ ft. Maximum depth _____ ft.
Bottom width _____ ft. Discharge _____ g.p.m. Date of test _____

12. Tunnel: Type of lining _____
Dimensions: _____
(Length, course, and cross sectional size)
Position of water bearing stratum with reference to portal of tunnel _____

Log of tunnel: (Preceding table for log of well may be used, if desired. Give footage from portal and character of materials, as pertinent.)

13. Pumping Equipment:
(a) Pump 2" Gould centrifugal Capacity 400 g.p.m.
(Make, type and size)
(b) Motor 15 H.P. electric motor
(Type and horsepower)

14. Location of area irrigated or to be irrigated, or place of use if for purposes other than irrigation.

Township North or South	Range E. or W. of Willamette Meridian	Section	Forty-acre Tract	Number Acres To Be Irrigated	Date of Reclamation
10 S.	3 W.	4	SW $\frac{1}{4}$ of NE $\frac{1}{4}$	10.0	Prior to 1900
10 S.	3 W.	4	NW $\frac{1}{4}$ of NE $\frac{1}{4}$	28.0	1951

15. If the ground water supply is supplemental to an existing water supply, identification of any application for a permit, permit, certificate or adjudicated right to appropriate water made or held by the registrant.

Township 105 Range 3W, W.M.
North

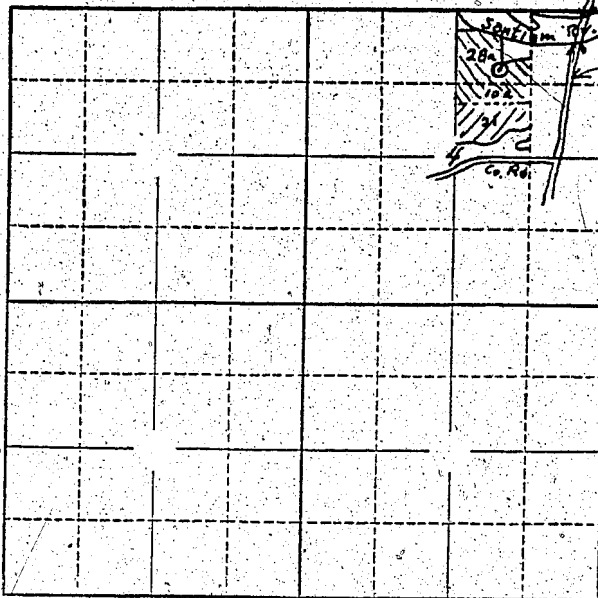

Locate well and acreage of irrigated land on plat.
Scale: 2" = 1 Mile

STATE OF OREGON

County of Linn } ss.

I, Carl Tonack being first duly sworn, do hereby certify that I have read the foregoing Registration Statement and that all of the items therein contained are true to the best of my knowledge and belief.

Carl Tonack

(Signature of Registrant)

Subscribed and sworn to before me this 5th day of January, 1956

My commission expires

R. M. Russell, Clerk
(Notary Public)
Ed. Magart, Deputy

(SEAL)

CERTIFICATE OF REGISTRATION

STATE OF OREGON

County of Marion } ss.

For Certificate see page 64G.

This is to certify that the foregoing Registration Statement was received in the office of the State Engineer on the 10th day of January, 1956, at 8:00 o'clock A. M. and has been duly recorded in said office in Book No. 1 of Registration Statements on page 64

Construction shall ^{is} be completed by _____, 1956, and the water ^{is} completely applied to beneficial use by _____, 1956

Witness my hand this 24th day of February, 1956

Lewis A. Stanley
(State Engineer)

By _____
(Deputy)

RECEIVED

REGISTRATION NO. GR-25

CERTIFICATE NO. GR-64

Registration Statement

OF CLAIMANT OF RIGHT TO APPROPRIATE GROUND WATER

(Under Chapter 708, Oregon Laws 1955.)

TO THE STATE ENGINEER OF OREGON:

I, Carl Tonack
of Rt. 2, Box 366, Albany County of Linn

State of Oregon do hereby make application for a certificate of registration as evidence of a right to appropriate ground water.

1. Source from which water is withdrawn is pump well No. 2
(Flowing well, pump well, infiltration trench, or tunnel)

2. Location is: 8 miles north of Albany, Oregon
(Approximate distance and direction from nearest city or town)

and is more particularly described as follows:

(a) S. 17° E. 41.5 chains from NW corner of NW 1/4 of NE 1/4 S. 4, T. 10 S., R. 3 W.
(Give distance and bearing to corner of section or other legal subdivision)

being within SW 1/4 of NE 1/4 of Sec. 4, Twp. 10 S., Rge. 3 W.
(Smallest legal subdivision) (N. or S.) (E. or W.)

or (b) within limits of recorded platted property, town or city:

in Lot _____, Block _____ of _____
(Name of plat or addition)
County of Linn
(If within city or town, give name)

3. Construction Work was begun on June 1, 1939; was completed on June 5, 1939
(Date) (Date)

and the ground water claimed was first used for the purposes set out below on July 1, 1939
(Date)

since which time the water has been used continuously
(Continuously or intermittently)

from July 1, 1939 to Sept. 21, 1955
(Date) (Date)

4. Quantity of water claimed and used is 180 gallons per minute; 50 acre feet per year.

5. Purpose or Purposes for which water is used Irrigation

(Domestic, irrigation, municipal, manufacturing, industrial, etc.)

6. Description of Well: Depth 24 feet. Type Driven
(Dug or drilled)

diameter 3 inches. Elevation of ground at well site 195 feet, mean sea level.
(As near as known)

Depth to water table 10 feet.

7. Capacity of Well: 210 g.p.m. with 14 feet drawdown.

_____ g.p.m. with _____ feet drawdown.

Date of test June 10, 1955

If Flowing Well: Measured discharge _____ g.p.m. on _____
(Date)

Shut-in pressure at ground surface _____ lbs. per sq. in. on _____
(Date)

Water is controlled by _____
(Cap, valve, etc.)

GR-64 D

8. Casing: (Give diameter, commercial specifications and depth below ground surface of each casing size.)

..... inch diameter No casing from to feet
..... inch diameter from to feet
..... inch diameter from to feet
..... inch diameter from to feet

Describe and show depth of shoe, plug, adapter, liner or other details:

9. Perforated Casings or Screens:

Pipe has 2 inch perforations from 16 to 24
(Number per foot and size of perforations, or describe screen)
..... from to
..... from to
..... from to

10. Log of Well: (Describe each stratum or formation clearly, indicate if water bearing, and give thickness and depth as indicated.)

MATERIAL	Thickness (Feet)	Depth to Bottom (Feet)
Silt	20	20
River gravel	4	24

If log of well is not available, give name and address of driller.

11. Infiltration Trench: Covered or open

Dimensions: Length ft. Minimum depth ft. Maximum depth ft.

Bottom width ft. Discharge g.p.m. Date of test

12. Tunnel: Type of lining

Dimensions:
(Length, course, and cross sectional size)

Position of water bearing stratum with reference to portal of tunnel.....

Log of tunnel: (Preceding table for log of well may be used, if desired. Give footage from portal and character of materials, as pertinent.)

13. Pumping Equipment:

(a) Pump 2" Pacific centrifugal pump Capacity 210 g.p.m.
(Make, type and size)

(b) Motor 10 H.P. electric
(Type and horsepower)

14. Location of area irrigated or to be irrigated, or place of use if for purposes other than irrigation.

Township North or South	Range E. or W. of Willamette Meridian	Section	Forty-acre	Number Acres To Be Irrigated	Date of Reclamation
10 S.	3 W.	4	SW 1/4 of NE 1/4	21.0	Prior 1900

15. If the ground water supply is supplemental to an existing water supply, identification of any application for a permit, permit, certificate or adjudicated right to appropriate water made or held by the registrant.

Township 10S Range 3W W.M.
North

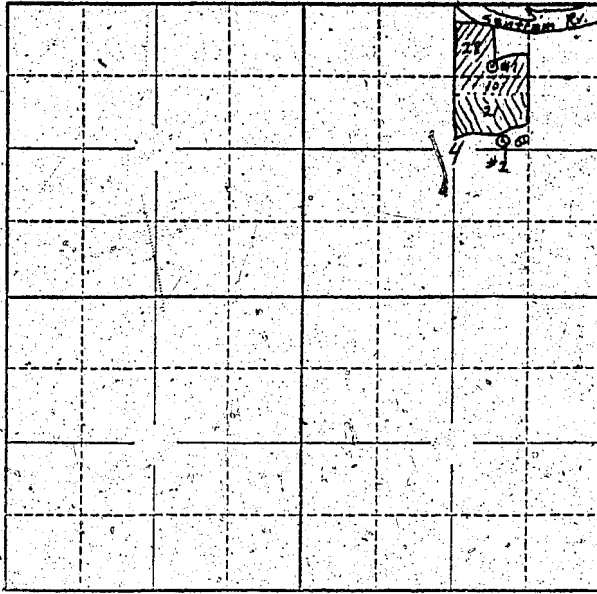

Locate well and acreage of irrigated land on plat.
Scale: 2" = 1 Mile

STATE OF OREGON

County of Linn } ss.

I, Carl Tonack, being first duly sworn, do hereby certify that I have read the foregoing Registration Statement and that all of the items therein contained are true to the best of my knowledge and belief.

Carl Tonack
(Signature of Registrant)

Subscribed and sworn to before me this 5th day of January, 1956

My commission expires _____
(SEAL) Ed. Magait, Deputy
(Notary Public)

CERTIFICATE OF REGISTRATION

STATE OF OREGON } ss.
County of Marion

This is to certify that the foregoing Registration Statement was received in the office of the State Engineer on the 10th day of January, 1956, at 8:00 o'clock A. M. and has been duly recorded in said office in Book No. 1 of Registration Statements on page 64

Construction shall be completed by _____, 19____, and the water completely applied to beneficial use by _____, 19____

Witness my hand this 24th day of February, 1956
Lewis A. Stanley
(State Engineer)

By _____
(Deputy)