

Registration Statement

REGISTRATION NO. GR-251  
CERTIFICATE NO. GR-727

OF CLAIMANT OF RIGHT TO APPROPRIATE GROUND WATER

(Under Chapter 708, Oregon Laws 1955.)

TO THE STATE ENGINEER OF OREGON:

I, Boyd E. Brown Rt. 1 Hubbard, Oregon

of \_\_\_\_\_ County of Marion

State of Oregon, do hereby make application for a certificate of registration as evidence of a right to appropriate ground water.

1. Source from which water is withdrawn is Pump Well #1  
(Flowing well, pump well, infiltration trench, or tunnel)

2. Location is: one and one half miles east of Hubbard, Oregon  
(Approximate distance and direction from nearest city or town)

and is more particularly described as follows:

(a) 1504 FEET EAST & 1442 FEET NORTH FROM SW CORNER OF WM. VANDERWACKER DLG  
(Give distance and bearing to corner of section or other legal subdivision)

being within N 1/4 of NW 1/4 of Sec. 35, Twp. T4S, Rge. R.1W.W.M.  
(Smallest legal subdivision) (N. or S.) (E. or W.)

or (b) within limits of recorded platted property, town or city: \_\_\_\_\_

in Lot \_\_\_\_\_, Block \_\_\_\_\_ of \_\_\_\_\_  
(Name of plat or addition)

County of \_\_\_\_\_  
(If within city or town, give name)

3. Construction Work was begun on Oct. 1946; was completed on Dec. 1946  
(Date) (Date)

and the ground water claimed was first used for the purposes set out below on June 1947  
(Date)

since which time the water has been used continuously DURING SEASON  
(Continuously or intermittently)

from JUNE 1947 to OCT. 1957  
(Date) (Date)

4. Quantity of water claimed and used is 250 gallons per minute; \_\_\_\_\_ acre feet per year.

5. Purpose or Purposes for which water is used Farm livestock and irrigation  
~~and domestic~~  
(Domestic, irrigation, municipal, manufacturing, industrial, etc.)

6. Description of Well: Depth 210 feet. Type drilled  
(Dug or drilled)

diameter 12" inches. Elevation of ground at well site \_\_\_\_\_ feet, mean sea level.  
(As near as known)

Depth to water table 60 feet.

7. Capacity of Well: 250 g.p.m. with 40 feet drawdown.

250 g.p.m. with \_\_\_\_\_ feet drawdown.

Date of test Dec. 1946

If Flowing Well: Measured discharge \_\_\_\_\_ g.p.m. on \_\_\_\_\_  
(Date)

Shut-in pressure at ground surface \_\_\_\_\_ lbs. per sq. in. on \_\_\_\_\_  
(Date)

Water is controlled by \_\_\_\_\_  
(Cap. valve, etc.)





Township T. 45 Range R. 1 W. W.M. W.M.  
North

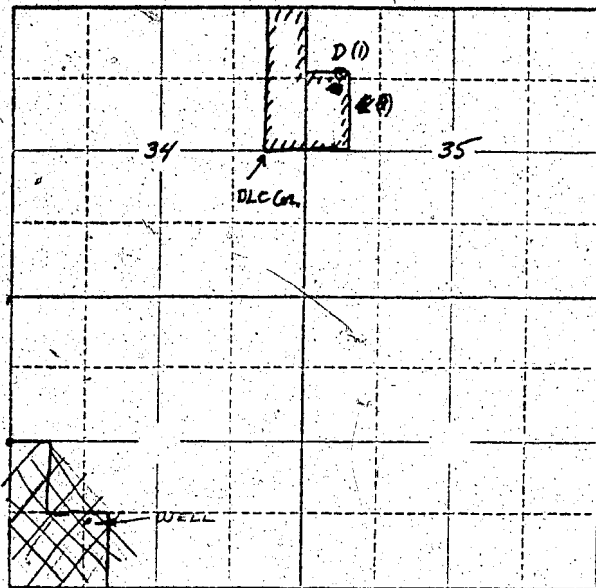

Locate well and acreage of irrigated land on plat.  
Scale: 2" = 1 Mile

STATE OF OREGON

County of Marion } ss.

I, \_\_\_\_\_, being first duly sworn, do hereby certify that I have read the foregoing Registration Statement and that all of the items therein contained are true to the best of my knowledge and belief.

Ray E. Brown  
(Signature of Registrant)

Subscribed and sworn to before me this 3rd day of December, 1957.

My commission expires June 12th 1961  
Wm. S. Bartholomew  
(Notary Public)

(SEAL)

**CERTIFICATE OF REGISTRATION**

STATE OF OREGON

County of Marion } ss.

This is to certify that the foregoing Registration Statement was received in the office of the State Engineer on the 3rd day of December, 1957, at 8:00 o'clock A. M. and has been duly recorded in said office in Book No. 4 of Registration Statements on page GR-727 C.

Construction shall be completed by ~~XXXXXX~~ 1958 and the water completely applied to beneficial use by ~~XXXXXX~~ 1958.

Witness my hand this 21st day of January, 1958.

Lewis A. Stanley  
(State Engineer)

By \_\_\_\_\_ (Deputy)

GR-727 C