

Registration Statement CERTIFICATE NO. GR-723

OF CLAIMANT OF RIGHT TO APPROPRIATE GROUND WATER

(Under Chapter 708, Oregon Laws 1955.)

TO THE STATE ENGINEER OF OREGON:

We, BURNS and ETHEL CHRISTOFFERSON, Husband and Wife,

of 4420 Hood View Road, Salem, County of Marion

State of Oregon, do hereby make application for a certificate of registration as evidence of a right to appropriate ground water.

1. Source from which water is withdrawn is Pump Well Home Well #1
(Flowing well, pump well, infiltration trench, or tunnel)

2. Location is: 3 miles Northeast of Salem
(Approximate distance and direction from nearest city or town)

and is more particularly described as follows:

(a) South 29.91 ch. by West 24.61 chains from the NE Cor. of Sec.
(Give distance and bearing to corner of section or other legal subdivision)

being within SW₂ of NE₂ of of Sec. 6, Twp. 7 S., Rge. 11 W.
(Smallest legal subdivision) (N. or S.) (E. or W.)

or (b) within limits of recorded platted property, town or city:

in Lot _____, Block _____ of _____
(Name of plat or addition)

County of _____
(If within city or town, give name)

3. Construction Work was begun on 1948; was completed on 1948
(Date) (Date)

and the ground water claimed was first used for the purposes set out below on 1948
(Date)

since which time the water has been used Continuously during season
(Continuously or Intermittently)

from 1948 to 1957
(Date) (Date)

4. Quantity of water claimed and used is 300 gallons per minute; 100 acre feet per year.

5. Purpose or Purposes for which water is used Irrigation

(Domestic, irrigation, municipal, manufacturing, industrial, etc.)

6. Description of Well: Depth 117.5 feet. Type Drilled
(Dug or drilled)

diameter 8" inches. Elevation of ground at well site 184 feet, mean sea level.
(As near as known)

Depth to water table 37 feet.

7. Capacity of Well: 300 g.p.m. with 76 feet drawdown.
(39)

g.p.m. with _____ feet drawdown.

Date of test 1948

If Flowing Well: Measured discharge _____ g.p.m. on _____
(Date)

Shut-in pressure at ground surface _____ lbs. sq. in. on _____
(Date)

Water is controlled by _____
(Cap, valve, etc.)

8. Casing: (Give diameter, commercial specifications and depth below ground surface of each casing size.)

8 inch diameter from 00 to 117.5 feet
..... inch diameter from to feet
..... inch diameter from to feet
..... inch diameter from to feet

Describe and show depth of shoe, plug, adapter, liner or other details:

9. Perforated Casings or Screens:

(Number per foot and size of perforations, or describe screen) from 70 to 117
..... from to
..... from to
..... from to

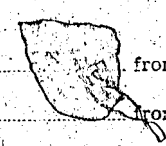

10. Log of Well: (Describe each stratum or formation clearly, indicate if water bearing, and give thickness and depth as indicated.)

MATERIAL	Thickness (Feet)	Depth to Bottom (Feet)
Willamette Loam	2	2
Clay	30	32
Sand	1.3	45
Sand & Gravel	72.5	117.5

If log of well is not available, give name and address of driller. Wymore

Brooks, Oregon

11. Infiltration Trench: Covered or open

Dimensions: Length ft. Minimum depth ft. Maximum depth ft.

Bottom width ft. Discharge g.p.m. Date of test

12. Tunnel: Type of lining

Dimensions:
(Length, course, and cross sectional size)

Position of water bearing stratum with reference to portal of tunnel

Log of tunnel: (Preceding table for log of well may be used, if desired. Give footage from portal and character of materials, as pertinent.)

13. Pumping Equipment:

(a) Pump Barkley Deep Well Turbine Capacity g.p.m.
(Make, type and size)

(b) Motor 10 H.P. 3 P.H. Electric
(Type and horsepower)

14. Location of area irrigated or to be irrigated, or place of use if for purposes other than irrigation.

Township North or South	Range E. or W. of Willamette Meridian	Section	Forty-acre Tract	Number Acres To Be Irrigated	Date of Reclamation
7 S.	2 W.	6	NW $\frac{1}{2}$ NE $\frac{1}{2}$	16.0	1948
"	"	6	SW $\frac{1}{2}$ NE $\frac{1}{2}$	31.0	"
		6	NE $\frac{1}{2}$ NW $\frac{1}{2}$	1.0	"
		6	SE $\frac{1}{2}$ "	1.0	"
		6	NW $\frac{1}{2}$ of SE $\frac{1}{2}$	15.0	"
				64.0	

Note: The above is irrigated under a system of crop rotation. Thus far all has not been irrigated the same year as grain crops do not require artificial irrigation.

15. If the ground water supply is supplemental to an existing water supply, identification of any application for a permit, permit, certificate or adjudicated right to appropriate water made or held by the registrant.

Township 7 S Range 2W W.M.
North

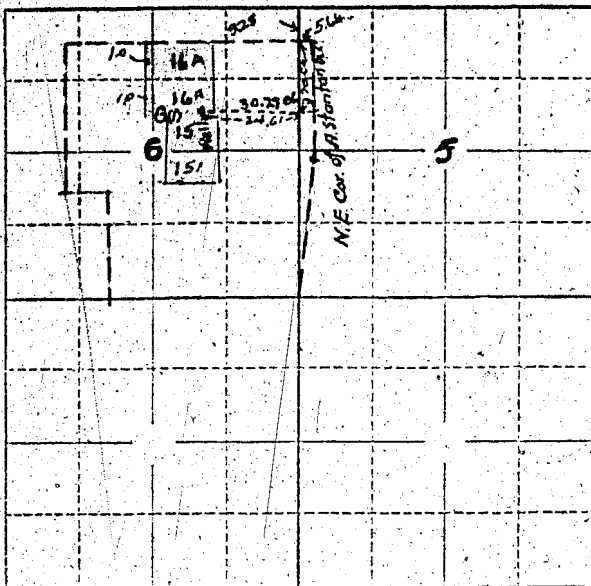

Locate well and acreage of irrigated land on plat.
Scale: 2" = 1 Mile

STATE OF OREGON }
County of Marion } ss.

I, _____, being first duly sworn, do hereby certify that I have read the foregoing Registration Statement and that all of the items therein contained are true to the best of my knowledge and belief.

Bartholomew
(Signature of Registrant)

Subscribed and sworn to before me this 3rd day of December, 1957

My commission expires June 12th 1961 Wm. S. Bartholomew
(Notary Public)

(SEAL)

CERTIFICATE OF REGISTRATION

STATE OF OREGON }
County of Marion } ss.

This is to certify that the foregoing Registration Statement was received in the office of the State Engineer on the 3rd day of December, 1957, at 8:00 o'clock A. M. and has been duly recorded in said office in Book No. 4 of Registration Statements on page GR-729 C.

~~Construction shall be completed by _____ 19____ and the water completely applied to beneficial use by _____ 19____.~~

Witness my hand this 21st day of January, 1958.

Laura A. Stanley
(State Engineer)

By _____
(Deputy)

GR-729 C