

Registration Statement

OF CLAIMANT OF RIGHT TO APPROPRIATE GROUND WATER

(Under Chapter 708, Oregon Laws 1955.)

TO THE STATE ENGINEER OF OREGON:

I, Ray & Fern Shirk Pt 3, Box 269
of Graysburg, Oregon County of Malheur

State of Oregon, do hereby make application for a certificate of registration as evidence of a right to appropriate ground water.

1. Source from which water is withdrawn is Private Well
(Flowing well, pump well, infiltration trench, or tunnel)

2. Location is: 3 mi. S.E. of Graysburg, Oregon
(Approximate distance and direction from nearest city or town)

and is more particularly described as follows:

(a) 2000 feet north and 700 feet west from S.E. corner section 22
(Give distance and bearing to corner of section or other legal subdivision)

being within N. 1/4 Sec. 22 of Sec. 22, Twp. 1 South, Rge. 3 E.
(Smallest legal subdivision) (N. or S.) (E. or W.)

or (b) within limits of recorded platted property, town or city:

in Lot _____, Block _____ of _____
(Name of plat or addition)

County of _____
(If within city or town, give name)

3. Construction Work was begun on FEB 1954; was completed on 3-21-54
(Date) (Date)

and the ground water claimed was first used for the purposes set out below on 7-1-54
(Date)

since which time the water has been used Intermittently
(Continuously or intermittently)

from 7-1-54 to 7-1-54
(Date) (Date)

4. Quantity of water claimed and used is 350 gallons per minute; _____ acre feet per year.

5. Purpose or Purposes for which water is used Domestic

(Domestic, irrigation, municipal, manufacturing, industrial, etc.)

6. Description of Well: Depth 510 feet. Type Drilled
(Dug or drilled)

diameter 17 inches. Elevation of ground at well site 600 feet, mean sea level.
(As near as known)

Depth to water table 200 feet.

7. Capacity of Well: 250 g.p.m. with 4' feet drawdown.
600 g.p.m. with 7.5 feet drawdown.

Date of test 3-21-54

If Flowing Well: Measured discharge _____ g.p.m. on _____
(Date)

Shut-in pressure at ground surface _____ lbs. per sq. in. on _____
(Date)

Water is controlled by _____
(Cap, valve, etc.)

8. Casing: (Give diameter, commercial specifications and depth below ground surface of each casing size.)

17 inch diameter from 0 to 313 feet
 inch diameter from 313 to 10 feet
 inch diameter from to feet
 inch diameter from to feet

Describe and show depth of shoe, plug, adapter, liner or other details:

9. Perforated Casings or Screens:

(Number per foot and size of perforations, or describe screen) from 26 to 110
 from 370 to 380
 from to
 from to

10. Log of Well: (Describe each stratum or formation clearly, indicate if water bearing, and give thickness and depth as indicated.)

MATERIAL	Thickness (Feet)	Depth to Bottom (Feet)
...	0 - 64	64
...	64	128
...	128	192
...	192	256
...	256	320
...	320	384
...	384	448
...	448	512
...	512	576
...	576	640
...	640	704
...	704	768
...	768	832
...	832	896
...	896	960
...	960	1024
...	1024	1088
...	1088	1152

Township 15 Range 3E, W.M.
North

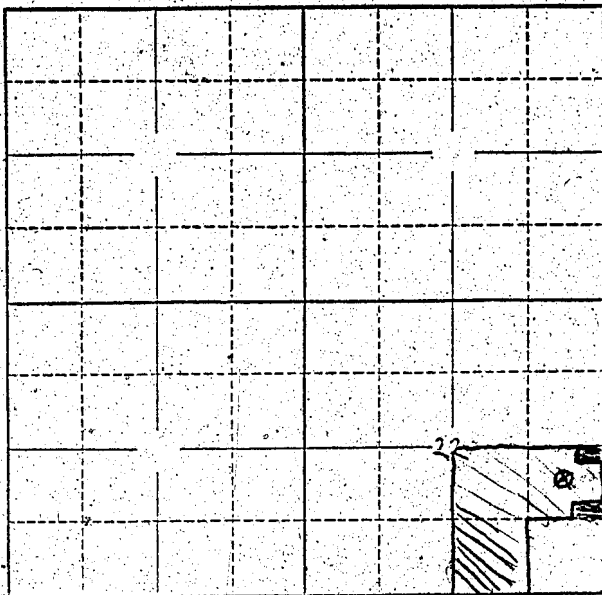

NE 1/4 of
SE 1/4 S4022
Landed
1/2
X = well site
2. ~~1/2~~ 1/2
1/2

Locate well and acreage of irrigated land on plat.
Scale: 2" = 1 Mile

STATE OF OREGON }
County of MULTNOMAH } ss.

I, ~~RAY SHANK~~ RAY SHANK RAY SHANK, being first duly sworn, do hereby certify that I have read the foregoing Registration Statement and that all of the items therein contained are true to the best of my knowledge and belief.

Ray Shank
(Signature of Registrant)

Subscribed and sworn to before me this 21st day of DECEMBER, 1955

My commission expires 2-1-58

David W. Hansen
(Notary Public)

(SEAL)

CERTIFICATE OF REGISTRATION

STATE OF OREGON }
County of Marion } ss.

This is to certify that the foregoing Registration Statement was received in the office of the State Engineer on the 20th day of December, 1955, at 1:00 o'clock P.M. and has been duly recorded in said office in Book No. 1 of Registration Statements on page 65

Construction shall be completed by 15, 1956, and the water is completely applied to beneficial use by 19

Witness my hand this 24th day of February, 1956

Lewis A. Stanley
(State Engineer)

By _____
(Deputy)