

Registration Statement**OF CLAIMANT OF RIGHT TO APPROPRIATE GROUND WATER**

(Under Chapter 708, Oregon Laws 1955.)

TO THE STATE ENGINEER OF OREGON:

I, A. W. Bagley and Thelma Bagley, 3755 Center St., Salem, Oregon
of Marion County of _____

State of Oregon, do hereby make application for a certificate of registration as evidence of a right to appropriate ground water.

1. Source from which water is withdrawn is Pump #1
(Flowing well, pump well, infiltration trench, or tunnel)

2. Location is: east of Salem
(Approximate distance and direction from nearest city or town)

and is more particularly described as follows:

(a) 60' N & 250' E from the S.W. corner section 19
(Give distance and bearing to corner of section or other legal subdivision)

being within SW 1 SW 1 of Sec. 19, Twp. 7 S, Rge. 2W
(Smallest legal subdivision) (N or S) (E or W)

or (b) within limits of recorded platted property, town or city: _____

in Lot _____, Block _____ of _____
(Name of plat or addition)

County of Marion
(If within city or town, give name)

3. Construction Work was begun on 1942; was completed on same
(Date) (Date)

and the ground water claimed was first used for the purposes set out below on 1942
(Date)

since which time the water has been used continuous
(Continuously or intermittently)

from 1942 to 1957
(Date) (Date)

4. Quantity of water claimed and used is 200 gallons per minute _____ acre feet per year.

5. Purpose or Purposes for which water is used Irrigation

(Domestic, irrigation, municipal, manufacturing, industrial, etc.)

6. Description of Well: Depth 125 feet, Type drilled

diameter 8 inches. Elevation of ground at well site 204 feet, mean sea level.
(As near as known)

Depth to water table 5 feet.

7. Capacity of Well: _____ g.p.m. with _____ feet drawdown.

_____ g.p.m. with _____ feet drawdown:

Date of test _____

If Flowing Well: _____ g.p.m. on _____
(Date)

Shut-in pressure _____ lbs. per sq. in. on _____
(Date)

Water is controlled by _____
(Cap, valve, etc.)

8. Casing: (Give diameter, commercial specifications and depth below ground surface of each casing size.)

8 inch diameter steel from 0 to 125 feet
 inch diameter from to feet
 inch diameter from to feet
 inch diameter from to feet

Describe and show depth of shoe, plug, adapter, liner or other details:

9. Perforated Casings or Screens:

mill knife slots from 84 1/2' to
(Number per foot and size of perforations, or describe screen)
 from to
 from to
 from to

10. Log of Well: (Describe each stratum or formation clearly, indicate if water bearing, and give thickness and depth as indicated.)

MATERIAL	Thickness (Feet)	Depth to Bottom (Feet)
Sandstone Black	0	45'
Cement gravel	45	125'
Water bearing at 84'		

If log of well is not available, give name and address of driller. Sneed

11. Infiltration Trench: Covered or open

Dimensions: Length 3 ft. Minimum depth ft. Maximum depth ft.

Bottom width ft. Discharge g.p.m. Date of test

12. Tunnel: Type of lining

Dimensions:
(Length, course, and cross sectional size)

Position of water bearing stratum with reference to portal of tunnel

Log of tunnel: (Preceding table for log of well may be used, if desired. Give footage from portal and character of materials, as pertinent.)

13. Pumping Equipment:

(a) Pump Denning turbine Capacity 200 g.p.m.
(Make, type and size)

(b) Motor 10
(Type and horsepower)

14. Location of area irrigated or to be irrigated, or place of use if for purposes other than irrigation.

Township North or South	Range E. or W. of Willamette Meridian	Section	Forty-acre Tract	Number Acres To Be Irrigated	Date of Reclamation
T. 7 S.	R. 2 W.	19	SW ¹ / ₄ SW ¹ / ₄	19	1942
		20	NW¹/₄ NW¹/₄		
		27	SE¹/₄ SE¹/₄		
		28	NE¹/₄ NE¹/₄		
		30	NW ¹ / ₄ NW ¹ / ₄	6.3	1942
				<u>25.3 ac</u>	

15. If the ground water supply is supplemental to an existing water supply, identification of any application for a permit, permit, certificate or adjudicated right to appropriate water made or held by the registrant.

Township 75 Range 243W, W.M.

CENTER Section 24
T 75 R 24 W

CENTER SECTION 19
T 75 R 24 W

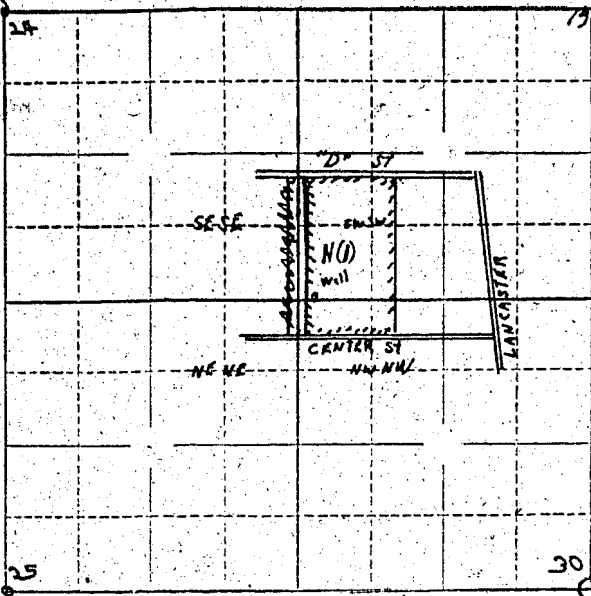

CENTER SECTION 25
T 75 R 24 W

CENTER SECTION 30
T 75 R 24 W

Locate well and acreage of irrigated land on plat.

Scale: $\frac{1}{4}$ " = 1 Mile

STATE OF OREGON

County of Marion

ss.

I, Thelma Bagley, being first duly sworn, do hereby certify that I have read the foregoing Registration Statement and that all of the items therein contained are true to the best of my knowledge and belief.

Thelma Bagley
(Signature of Registrant)

Subscribed and sworn to before me this 6th day of December, 1957.

My commission expires Sept. 8, 1960

Chas. L. Stuber
(Notary Public)

(SEAL)

CERTIFICATE OF REGISTRATION

STATE OF OREGON

County of Marion

ss.

This is to certify that the foregoing Registration Statement was received in the office of the State Engineer on the 6th day of December, 1957, at 10:00 o'clock A.M. and has been duly recorded in said office in Book No. 1 of Registration Statements on page GR-741 C.

~~Construction shall be completed by XXXXXX and the water completely applied to beneficial use by XXXXXX~~

Witness my hand this 21st day of January, 1958.

Lewis A. Stanley
(State Engineer)

By _____ (Deputy)

GR-741 C

#1500