

Registration Statement

OF CLAIMANT OF RIGHT TO APPROPRIATE GROUND WATER

TO THE STATE ENGINEER OF OREGON:

1. John L. Schmaltz

of 7450 Wheatland Rd. Salem, County of Marion
(Mailing address)

State of Oregon, do hereby make application for a certificate of registration as evidence of a right to appropriate ground water.

1. Source from which water is withdrawn is Pump well #1
(Flowing well, pump well, infiltration trench, or tunnel)

2. Location is: 6 miles north of Salem, Oregon
(Approximate distance and direction from nearest city or town)

and is more particularly described as follows:

(a) 2200 feet east & 1400 feet south from NW corner of section 26
(Give distance and bearing to corner of section or other legal subdivision)

being within SE 1/4 of NW 1/4 of Sec. 26, Twp. 6S, Rge. 3W
(Smallest legal subdivision) (N. or S.) (E. or W.)

or (b) within limits of recorded platted property, town or city:

in Lot _____ Block _____ of _____
(Name of plat or addition)

County of _____
(If within city or town, give name)

3. Construction Work was begun on March 1953; was completed on March 1953
(Date) (Date)

and the ground water claimed was first used for the purposes set out below on May 1953
(Date)

since which time the water has been used intermittently during season
(Continuously or intermittently)

from May 1953 to Oct. 1957
(Date) (Date)

4. Quantity of water claimed and used is 290 gallons per minute; _____ acre feet per year.

5. Purpose or Purposes for which water is used Irrigation

(Domestic, irrigation, municipal, manufacturing, industrial, etc.)

6. Description of Well: Depth 118 feet. Type Drilled
(Dug or drilled)

diameter 10" inches. Elevation of ground at well site _____ feet, mean sea level.
(As near as known)

Depth to water table 65 feet.

7. Capacity of Well: 290 g.p.m. with 18 feet drawdown.

_____ g.p.m. with _____ feet drawdown.

Date of test _____

If Flowing Well: Measured discharge _____ g.p.m. on _____
(Date)

Shut-in pressure at ground surface _____ lbs. per sq. in. on _____
(Date)

Water is controlled by _____
(Cap, valve, etc.)

8. Casing: (Give diameter, commercial specifications and depth below ground surface of each casing size.)

10 " inch diameter *steel casing* from 0 to 118 feet
 inch diameter from to feet
 inch diameter from to feet
 inch diameter from to feet

Describe and show depth of shoe, plug, adapter, liner or other details:

9. Perforated Casings or Screens:

yes (Number per foot and size of perforations, or describe screen) from 71 to 118
 from to
 from to
 from to

10. Log of Well: (Describe each stratum or formation clearly, indicate if water bearing, and give thickness and depth as indicated.)

MATERIAL	Thickness (Feet)	Depth to Bottom (Feet)
<i>Top soil & clay</i>	<i>40</i>	<i>40</i>
<i>sand</i>	<i>10</i>	<i>50</i>
<i>sand & gravel, coarse</i>	<i>68</i>	<i>118</i>

If log of well is not available, give name and address of driller. Speed Bros.

11. Infiltration Trench: Covered or open

Dimensions: Length _____ ft. Minimum depth _____ ft. Maximum depth _____ ft.
 Bottom width _____ ft. Discharge _____ g.p.m. Date of test _____

12. Tunnel: Type of lining

Dimensions: _____
(Length, course, and cross sectional size)
 Position of water bearing stratum with reference to portal of tunnel _____

Log of tunnel: (Preceding table for log of well may be used, if desired. Give footage from portal and character of materials, as pertinent.)

13. Pumping Equipment:

(a) Pump Turbine _____ Capacity 400 g.p.m.
(Make, type and size)
 (b) Motor H.P.-20 _____
(Type and horsepower)

14. Location of area irrigated or to be irrigated, or place of use if for purposes other than irrigation.

Township North or South	Range E. or W. of Willamette Meridian	Section	Forty-acre Tract	Number Acres To Be Irrigated	Date of Reclamation
<u>T6S</u>	<u>R3W</u>	<u>26</u>	<u>NW 1/4 of NE 1/4</u>	<u>7</u>	<u>May 1953</u>
<u>"</u>	<u>"</u>	<u>"</u>	<u>NE 1/4 of NW 1/4</u>	<u>8</u>	<u>" "</u>
<u>"</u>	<u>"</u>	<u>"</u>	<u>SW 1/4 of NE 1/4</u>	<u>36</u>	<u>" "</u>
<u>"</u>	<u>"</u>	<u>"</u>	<u>SE 1/4 of NW 1/4</u>	<u>12</u>	<u>" "</u>
				<u>63</u>	

15. If the ground water supply is supplemental to an existing water supply, identification of any application for a permit, permit, certificate or adjudicated right to appropriate water made or held by the registrant.

Township 6 S Range 3 W, W.M.
North

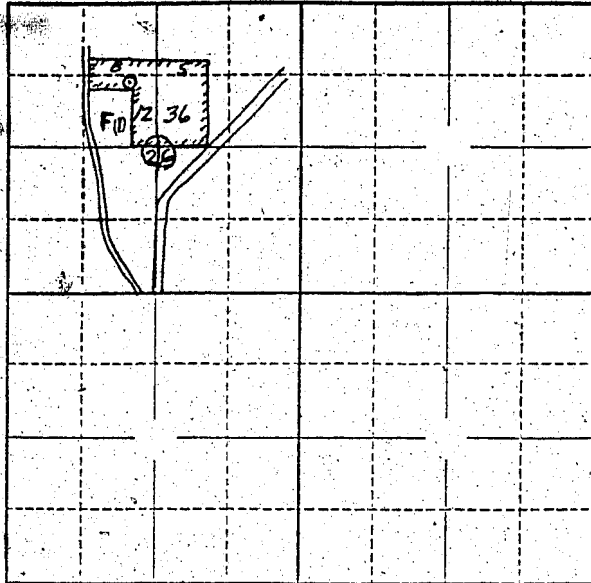

Locate well and acreage of irrigated land on plat.

Scale: 2" = 1 Mile

STATE OF OREGON

County of Marion

ss.

I, _____, being first duly sworn, do hereby certify that I have read the foregoing Registration Statement and that all of the items therein contained are true to the best of my knowledge and belief.

J. L. Schmeltz
(Signature of Registrant)

Subscribed and sworn to before me this 6th day of December, 1957.

My commission expires June 12th 1961

Wm. S. Bartholomew
(Notary Public)

(SEAL)

CERTIFICATE OF REGISTRATION

STATE OF OREGON

County of Marion

ss.

This is to certify that the foregoing Registration Statement was received in the office of the State Engineer on the 6th day of December, 1957, at 8:00 o'clock A. M. and has been duly recorded in said office in Book No. 1 of Registration Statements on page 22-712 C.

Witness my hand this 21st day of January, 1958.

Lewis A. Stanley
(State Engineer)

By _____

(Deputy)

GR - 742 C