

RECEIVED
DEC 12 1957
STATE ENGINEER
SALEM, OREGON

REGISTRATION NO. GR 758
CERTIFICATE NO. GR-758

Registration Statement

OF CLAIMANT OF RIGHT TO APPROPRIATE GROUND WATER

(Under Chapter 708, Oregon Laws 1955.)

TO THE STATE ENGINEER OF OREGON:

I, Alfred W. Jones 951 Beacon Drive

of Eugene County of Lane

State of Oregon, do hereby make application for a certificate of registration as evidence of a right to appropriate ground water.

1. Source from which water is withdrawn is pump well
(Flowing well, pump well, infiltration trench, or tunnel)

2. Location is: 6 miles NNW from Eugene
(Approximate distance and direction from nearest city or town)

and is more particularly described as follows:

(a) 2035 feet S 5° 40' W from the John Brown D.L.C. #44
(Give distance and bearing to corner of section or other legal subdivision)

being within NW 1/4 of the SW 1/4 of Sec. 36, Twp. 16 Rge. 4 WWM
(Smallest legal subdivision) (N. or S.) (E. or W.)

or (b) within limits of recorded platted property, town or city:

in Lot _____, Block _____ of _____
(Name of plat or addition)

County of Lane
(If within city or town, give name)

3. Construction Work was begun on February 1952; was completed on May 1952
(Date) (Date)

and the ground water claimed was first used for the purposes set out below on June 1952
(Date)

since which time the water has been used continuously
(Continuously or intermittently)

from 1952 to 1957
(Date) (Date)

4. Quantity of water claimed and used is 180 gallons per minute; 15 acre feet per year.

5. Purpose or Purposes for which water is used irrigation

(Domestic, irrigation, municipal, manufacturing, industrial, etc.)

6. Description of Well: Depth 22 feet. Type drilled
(Dug or drilled)

diameter 4 inches. Elevation of ground at well site 370 feet, mean sea level.

Depth to water table originally was 11 feet
(As near as known)

7. Capacity of Well: 150 g.p.m. with 2 feet drawdown.

g.p.m. with _____ feet drawdown.

Date of test 1952

If Flowing Well: Measured discharge _____ g.p.m. on _____
(Date)

Shut-in pressure at ground surface _____ lbs. per sq. in. on _____
(Date)

Water is controlled by _____
(Cap, valve, etc.)

8. **Casing:** (Give diameter, commercial specifications and depth below ground surface of each casing size.)

4 inch diameter from 0 to 23 feet
 inch diameter from to feet
 inch diameter from to feet
 inch diameter from to feet

Describe and show depth of shoe, plug, adapter, liner or other details:

9. **Perforated Casings or Screens:**

..... #10 screen from 20 to 22ft
(Number per foot and size of perforations, or describe screen)
 from to
 from to
 from to

10. **Log of Well:** (Describe each stratum or formation clearly, indicate if water bearing, and give thickness and depth as indicated.)

MATERIAL	Thickness (Feet)	Depth to Bottom (Feet)
none kept		

If log of well is not available, give name and address of driller.

11. Infiltration Trench: Covered or open
Dimensions: Length ft. Minimum depth ft. Maximum depth ft.

Bottom width ft. Discharge g.p.m. Date of test

12. Tunnel: Type of lining

Dimensions:
(Length, course, and cross sectional size)

Position of water bearing stratum with reference to portal of tunnel

Log of tunnel: (Preceding table for log of well may be used, if desired. Give footage from portal and character of materials, as pertinent.)

13. Pumping Equipment:

(a) Pump 2 1/2 " intake Wye Capacity 120 g.p.m.
(Make, type and size)

(b) Motor Electric 5 HP
(Type and horsepower)

14. Location of area irrigated or to be irrigated, or place of use if for purposes other than irrigation.

Township North or South	Range E. or W. of Willamette Meridian	Section	Forty-acre Tract	Number Acres To Be Irrigated	Date of Reclamation
16 S	4 W	35	NE 1/4 OF SE 1/2	2.7	1952
16 S	4 W	36	NW 1/4 OF SW 1/2	12.7	"
				15.0	

15. If the ground water supply is supplemental to an existing water supply, identification of any application for a permit, permit, certificate or adjudicated right to appropriate water made or held by the registrant.

Township 16 S Range 4 W.W.M.
North

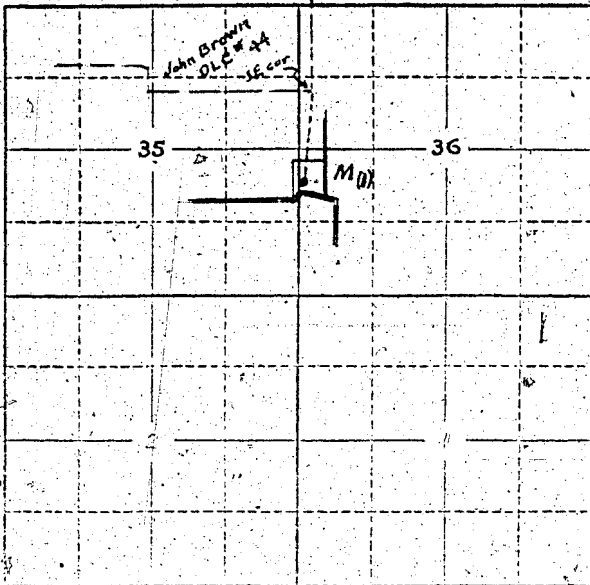

Locate well and acreage of irrigated land on plat.
Scale: 2" = 1 Mile

STATE OF OREGON

County of Lane

ss.

I, _____, being first duly sworn, do hereby certify that I have read the foregoing Registration Statement and that all of the items therein contained are true to the best of my knowledge and belief.

Alfred W. Jones
Alfred W. Jones
(Signature of Registrant)

Subscribed and sworn to before me this 10th day of December, 1957.

My commission expires June 23, 1961.

Agnes L. Lee
Agnes L. Lee
(Notary Public)

(SEAL)

CERTIFICATE OF REGISTRATION

STATE OF OREGON

County of Marion

ss.

This is to certify that the foregoing Registration Statement was received in the office of the State Engineer on the 12th day of December, 1957, at 5:00 o'clock A.M. and has been duly recorded in said office in Book No. 4 of Registration Statements on page GR-758C

~~Construction of the canal to be completed by the date of this registration and the water completely applied to the land to be irrigated by the date of this registration.~~

Witness my hand this 4th day of February, 1958

Lewis A. Stanley
Lewis A. Stanley
(State Engineer)

By

(Deputy)

GR-753 C