

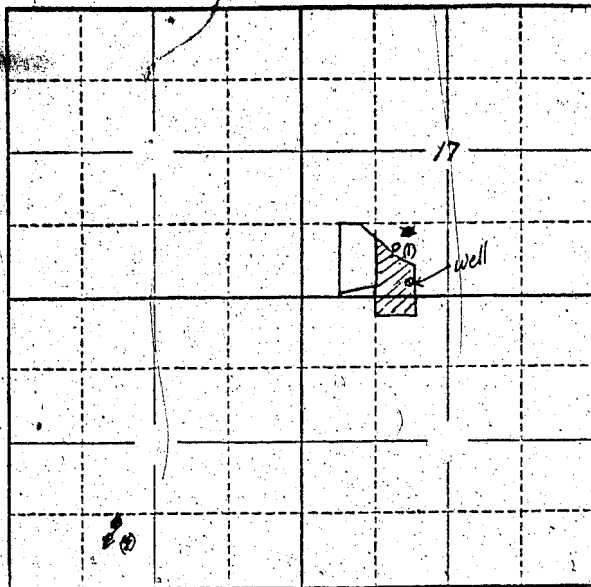





Township 15S Range 4W W.M.  
North



Locate well and acreage of irrigated land on plat.  
Scale: 2" = 1 Mile

STATE OF OREGON

County of Linn } ss.

I, Cyril Schoaling, being first duly sworn, do hereby certify that I have read the foregoing Registration Statement and that all of the items therein contained are true to the best of my knowledge and belief.

Cyril Schoaling  
(Signature of Registrant)

Subscribed and sworn to before me this 11<sup>th</sup> day of December, 1957

My commission expires April 11, 1960

Helma Steinhilber  
(Notary Public)

My Commission expires April 11, 1960

(SEAL)

**CERTIFICATE OF REGISTRATION**

STATE OF OREGON

County of Marion } ss.

This is to certify that the foregoing Registration Statement was received in the office of the State Engineer on the 11<sup>th</sup> day of December, 1957, at 8:00 o'clock A. M. and has been duly recorded in said office in Book No. 4 of Registration Statements on page GR-765C

Witness my hand this 4<sup>th</sup> day of February, 1958

Lewis A. Stanley  
(State Engineer)

By \_\_\_\_\_ (Deputy)

GR-765C