

397

Registration No. GR-808

Certificate No. GR-783

Registration Statement

OF CLAIMANT OF RIGHT TO APPROPRIATE GROUND WATER

TO THE STATE ENGINEER OF OREGON:

I, Don H. Turnidge

of Rt. #1 Jettison County of Marian

State of Ore., do hereby make application for a certificate of registration as evidence of a right to appropriate ground water.

1. Source from which water is withdrawn is Pump well # 397
(Flowing well, pump well, infiltration trench, or tunnel)

2. Location is: 9 mi. N. of Jettison
(Approximate distance and direction from nearest city or town)

and is more particularly described as follows:

(a) 397 - S.W. 1/4 - Sec. 36
(Give distance and bearing to corner of section or other legal subdivision)

being within SE 1/4 of SW 1/4 of Sec. 36, Twp. 9 S, Rge. 4 W
(Smallest legal subdivision) (N. or S.) (E. or W.)

or (b) within limits of recorded platted property, town or city:

in Lot _____, Block _____ of _____
(Name of plat or addition)
County of Marian
(If within city or town, give name)

3. Construction Work was begun on _____; was completed on _____
(Date) (Date)

and the ground water claimed was first used for the purposes set out below on _____
(Date)

since which time the water has been used _____
(Continuously or Intermittently)

from 1942 to 1957
(Date) (Date)

4. Quantity of water claimed and used is _____ gallons per minute; _____ acre feet per year.

5. Purpose or Purposes for which water is used _____

(Domestic, irrigation, municipal, manufacturing, industrial, etc.)

6. Description of Well: Depth 30 feet. Type _____
(Dug or drilled)

diameter 12 inches. Elevation of ground at well site _____ feet, mean sea level.
(As near as known)

Depth to water table 10 feet.

7. Capacity of Well: 500 g.p.m. with _____ feet drawdown.

100 g.p.m. with _____ feet drawdown.

Date of test _____

If Flowing Well: Measured discharge _____ g.p.m. on _____
(Date)

Shut-in pressure at ground surface _____ lbs. per sq. in. on _____
(Date)

Water is controlled by _____
(Cap, valve, etc.)

8. Casing: (Give diameter, commercial specifications and depth below ground surface of each casing size.)

12 inch diameter from 0 to 30 feet
 inch diameter from to feet
 inch diameter from to feet
 inch diameter from to feet

Describe and show depth of shoe, plug, adapter, liner or other details:

perforated

9. Perforated Casings or Screens:

perforated from 15' to 30'
(Number per foot and size of perforations, or describe screen)
cut slits from to
 from to

10. Log of Well: (Describe each stratum or formation clearly, indicate if water bearing, and give thickness and depth as indicated.)

MATERIAL	Thickness (Feet)	Depth to Bottom (Feet)
<i>silt</i>	<i>12'</i>	<i>12'</i>
<i>gravel</i>	<i>18'</i>	<i>30'</i>

If log of well is not available, give name and address of driller. *not known*

11. Infiltration Trench: Covered or open

Dimensions: Length ft. Minimum depth ft. Maximum depth ft.

Bottom width ft. Discharge g.p.m. Date of test

12. Tunnel: Type of lining

Dimensions:
(Length, course, and cross sectional size)

Position of water bearing stratum with reference to portal of tunnel

Log of tunnel: (Preceding table for log of well may be used, if desired. Give footage from portal and character of materials, as pertinent.)

13. Pumping Equipment:

(a) Pump *Cornell* Capacity *450-500* g.p.m.
(Make, type and size)

(b) Motor *15 H.P.* *Centrif*
(Type and horsepower)

14. Location of area irrigated or to be irrigated, or place of use if for purposes other than irrigation.

Township North or South	Range E. or W. of Willamette Meridian	Section	Forty-acre Tract	Number Acres To Be Irrigated	Date of Reclamation
9S	4W	36	SE $\frac{1}{4}$ & SW $\frac{1}{4}$	30	1942
10S	4W	1	NW $\frac{1}{4}$ & NW $\frac{1}{4}$	5	"
10S	4W	1	NE $\frac{1}{4}$ & NW $\frac{1}{4}$	5	"
9S	4W	36	SW $\frac{1}{4}$ & SW $\frac{1}{4}$	15	"
				55	

15. If the ground water supply is supplemental to an existing water supply, identification of any application for a permit, permit, certificate or adjudicated right to appropriate water made or held by the registrant.

Township 95 Range 4 W.M.
North

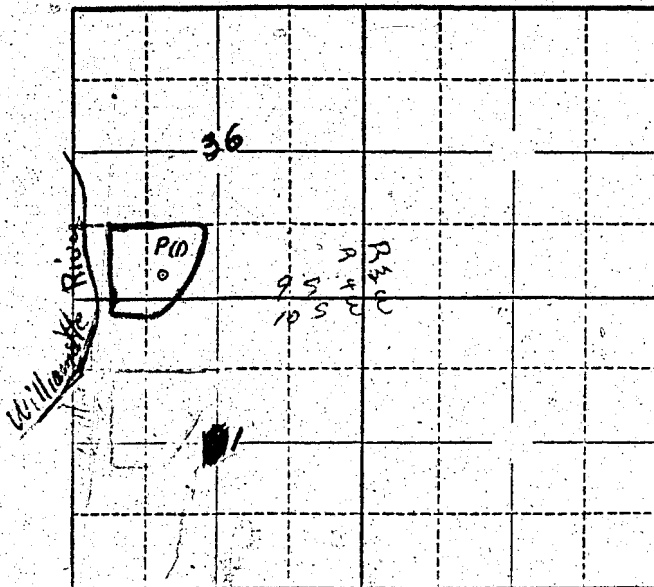

Locate well and acreage of irrigated land on plat.
Scale: 2" = 1 Mile

STATE OF OREGON

County of Marion

ss.

I, _____, being first duly sworn, do hereby certify that I have read the foregoing Registration Statement and that all of the items therein contained are true to the best of my knowledge and belief.

Dean F. Runidge
(Signature of Registrant)

Subscribed and sworn to before me this 18th day of December, 1957

My commission expires June 12th 1961

Wm. S. Bartholomew
(Notary Public)

(SEAL)

CERTIFICATE OF REGISTRATION

STATE OF OREGON

County of Marion

ss.

This is to certify that the foregoing Registration Statement was received in the office of the State Engineer on the 18 day of December, 1957, at 10:30 o'clock A.M. and has been duly recorded in said office in Book No. 4 of Registration Statements on page 783

Witness my hand this 21 day of February, 1958

Lewis A. Stanley
(State Engineer)

By _____ (Deputy)

GR-783 C