

# Registration Statement

OF CLAIMANT OF RIGHT TO APPROPRIATE GROUND WATER  
(Under Chapter 708, Oregon Laws 1955.)

TO THE STATE ENGINEER OF OREGON:

I, Roy J. Hoffman  
of Salem Rte 2 Box 168 County of Marion  
State of Ore., do hereby make application for a certificate of registration as evidence  
of a right to appropriate ground water:

1. Source from which water is withdrawn is Pump  
(Flowing well, pump well, infiltration trench, or tunnel)

2. Location is: four miles north west of Salem Ore.  
(Approximate distance and direction from nearest city or town)

and is more particularly described as follows:

(a) 550 feet west from NE 1/4 corner of NW 1/4 of SW 1/4 Sec. 34.  
(Give distance and bearing to corner of section or other legal subdivision)  
being within NE 1/4 of SW 1/4 of Sec. 34-34 Twp. 6 S Rge. 3 W.  
(Smallest legal subdivision) (N. or S.) (E. or W.)

or (b) within limits of recorded platted property, town or city:  
in Lot \_\_\_\_\_, Block \_\_\_\_\_ of \_\_\_\_\_  
(Name of plat or addition)

County of \_\_\_\_\_  
(If within city or town, give name)

3. Construction Work was begun on July 15/54; was completed on July 25/54  
(Date) (Date)

and the ground water claimed was first used for the purposes set out below on Aug 1/54  
(Date)  
since which time the water has been used intermittently  
(Continuously or intermittently)

from Aug 1/54 to Oct 1/55  
(Date) (Date)

4. Quantity of water claimed and used is 500 gallons per minute; \_\_\_\_\_ acre  
feet per year.

5. Purpose or Purposes for which water is used Domestic irrigation  
(Domestic, irrigation, municipal, manufacturing, industrial, etc.)

6. Description of Well: Depth 63 feet. Type drilled  
(Dug or drilled)

diameter 10 inches. Elevation of ground at well site \_\_\_\_\_ feet, mean sea level.  
(As near as known)

Depth to water table 15 feet.

7. Capacity of Well: \_\_\_\_\_ g.p.m. with \_\_\_\_\_ feet drawdown.  
\_\_\_\_\_ g.p.m. with \_\_\_\_\_ feet drawdown.

Date of test July 1954

If Flowing Well: Measured discharge \_\_\_\_\_ g.p.m. on \_\_\_\_\_  
(Date)

Shut-in pressure at ground surface \_\_\_\_\_ lbs. per sq. in. on \_\_\_\_\_  
(Date)

Water is controlled by \_\_\_\_\_  
(Cap, valve, etc.)

8. Casing: (Give diameter, commercial specifications and depth below ground surface of each casing size.)

10" inch diameter ..... from 0 to 63' feet  
..... inch diameter ..... from ..... to ..... feet  
..... inch diameter ..... from ..... to ..... feet  
..... inch diameter ..... from ..... to ..... feet

Describe and show depth of shoe, plug, adapter, liner or other details: .....

9. Perforated Casings or Screens:

unknown ..... from ..... to .....  
(Number per foot and size of perforations, or describe screen)  
..... from ..... to .....  
..... from ..... to .....  
..... from ..... to .....

10. Log of Well: (Describe each stratum or formation clearly, indicate if water bearing, and give thickness and depth as indicated.)

MATERIAL	Thickness (Feet)	Depth to Bottom (Feet)
not available		

If log of well is not available, give name and address of driller:

H. C. Evans Salem Or Rt 2

11. Infiltration Trench: Covered or open

Dimensions: Length ft. Minimum depth ft. Maximum depth ft.

Bottom width ft. Discharge g.p.m. Date of test

12. Tunnel: Type of lining

Dimensions: (Length, course, and cross sectional size)

Position of water bearing stratum with reference to portal of tunnel

Log of tunnel: (Preceding table for log of well may be used, if desired. Give footage from portal and character of materials, as pertinent.)

13. Pumping Equipment:

(a) Pump Sambank Morse Deepwell Capacity 570 g.p.m. (Make, type and size)

(b) Motor fifteen (Type and horsepower)

14. Location of area irrigated or to be irrigated, or place of use if for purposes other than irrigation.

Township North or South	Range E. or W. of Willamette Meridian	Section	Forty-acre Tract	Number Acres To Be Irrigated	Date of Reclamation
T6S	R3W	33	NE 1/4 of SE 1/4	4	8/1/58
T6S	R3W	34	NW 1/4 of SW 1/4	16	8/1/54
				20	

15. If the ground water supply is supplemental to an existing water supply, identification of any application for a permit, permit, certificate or adjudicated right to appropriate water made or held by the registrant.

Township 6 S Range 3 W W.M.  
North

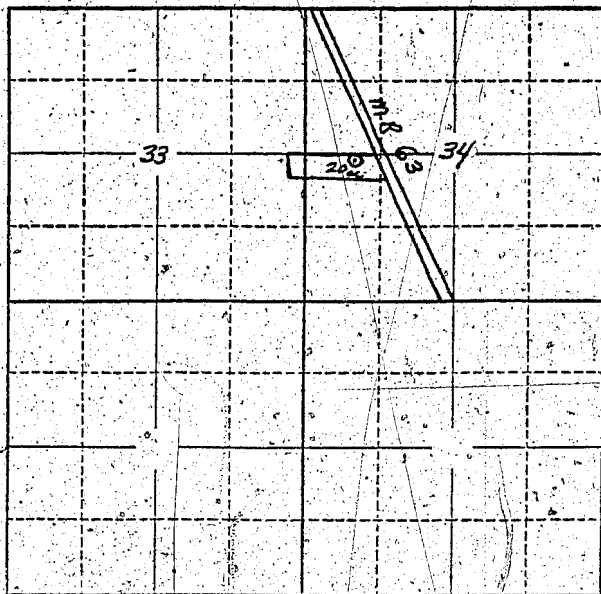

Locate well and acreage of irrigated land on plat.  
Scale: 2" = 1 Mile

STATE OF OREGON

County of Oregon } ss.

I, Ray J. Hoffman, being first duly sworn, do hereby certify that I have read the foregoing Registration Statement and that all of the items therein contained are true to the best of my knowledge and belief.

Ray J. Hoffman  
(Signature of Registrant)

Subscribed and sworn to before me this 16<sup>th</sup> day of January, 1956

My commission expires Sept. 2, 1956 Chas. T. Allen  
(Notary Public)

(SEAL)

**CERTIFICATE OF REGISTRATION**

STATE OF OREGON } ss.  
County of Marion

This is to certify that the foregoing Registration Statement was received in the office of the State Engineer on the 16th day of January, 1956, at 1:45 o'clock P. M. and has been duly recorded in said office in Book No. 1 of Registration Statements on page 69

Construction shall be completed by \_\_\_\_\_, 19\_\_\_\_, and the water completely applied to beneficial use by October 1, 1958.

Witness my hand this 24th day of February, 1956.  
Leura A. Stanley  
(State Engineer)

By \_\_\_\_\_  
(Deputy)