

RECEIVED
MAY 10 1957
STATE ENGINEER
BUREAU OF MINES

REGISTRATION NO. GR 811
CERTIFICATE NO. GR 821

Registration Statement

OF CLAIMANT OF RIGHT TO APPROPRIATE GROUND WATER

(Under Chapter 708, Oregon Laws 1955.)

TO THE STATE ENGINEER OF OREGON:

I, D. W. Renfro

of Rt. 1 Box 291 Cave Junction County of Josephine

State of OREGON, do hereby make application for a certificate of registration as evidence of a right to appropriate ground water.

1. Source from which water is withdrawn is infiltration trench
(Flowing well, pump well, infiltration trench, or tunnel)
2. Location is: 3 miles Southeast of Holland Oregon
(Approximate distance and direction from nearest city or town)

and is more particularly described as follows:

(a) 1000 ft. N. and 50 ft. W. of the S 1/4 cor. of Sec. 2
(Give distance and bearing to corner of section or other legal subdivision)

being within S 1/4 SW 1/4 of Sec. 2, Twp. 40 S, Rge. 7 W
(Smallest legal subdivision) (N. or S.) (E. or W.)

or (b) within limits of recorded platted property, town or city:

in Lot _____, Block _____ of _____
(Name of plat or addition)

County of _____
(If within city or town, give name)

3. Construction Work was begun on June 1, 1910, was completed on June 1, 1911
(Date) (Date)

and the ground water claimed was first used for the purposes set out below on June 1, 1911
(Date)

since which time the water has been used intermittently
(Continuously or intermittently)

from June 1, 1911 to Dec. 16, 1957
(Date) (Date)

4. Quantity of water claimed and used is 94 gallons per minute; _____ acre feet per year.

5. Purpose or Purposes for which water is used Irrigation

(Domestic, irrigation, municipal, manufacturing, industrial, etc.)

6. Description of Well: Depth _____ feet. Type _____
(Dug or drilled)

diameter _____ inches. Elevation of ground at well site 2940 feet, mean sea level.
(As near as known)

Depth to water table _____ feet.

7. Capacity of Well: _____ g.p.m. with _____ feet drawdown.

_____ g.p.m. with _____ feet drawdown.

Date of test _____

If Flowing Well: Measured discharge _____ g.p.m. on _____
(Date)

Shut-in pressure at ground surface _____ lbs. per sq. in. on _____
(Date)

Water is controlled by _____
(Cap. valve, etc.)

8. Casing: (Give diameter, commercial specifications and depth below ground surface of each casing size.)

..... inch diameter *Not appl.* from to feet
..... inch diameter from to feet
..... inch diameter from to feet
..... inch diameter from to feet

Describe and show depth of shoe, plug, adapter, liner or other details:

9. Perforated Casings or Screens:

Not appl. from to
(Number per foot and size of perforations, or describe screen)
..... from to
..... from to
..... from to

10. Log of Well: (Describe each stratum or formation clearly, indicate if water bearing, and give thickness and depth as indicated.)

MATERIAL	Thickness (Feet)	Depth to Bottom (Feet)
<i>Not appl.</i>		

If log of well is not available, give name and address of driller.....

11. Infiltration Trench: Covered or open open

Dimensions: Length 120 ft. Minimum depth 4 ft. Maximum depth 8 ft.

Bottom width 40 ft. Discharge 80 g.p.m. Date of test Apr. 1951

12. Tunnel: Type of lining.....

Dimensions:.....
(Length, course, and cross sectional size)

Position of water bearing stratum with reference to portal of tunnel.....

Log of tunnel: (Preceding table for log of well may be used, if desired. Give footage from portal and character of materials, as pertinent.)

13. Pumping Equipment:
Centrifugal

(a) Pump 3 inch section 1/2 inch discharge Capacity 120 g.p.m.
(Make, type and size)

(b) Motor 44 P. Gas motor Briggs & Stratton (use of "6" Euphon, alternative)
(Type and horsepower)

14. Location of area irrigated or to be irrigated, or place of use if for purposes other than irrigation.

Township North or South	Range E. or W. of Willamette Meridian	Section	Forty-acre Tract	Number Acres To Be Irrigated	Date of Reclamation
<u>40 S</u>	<u>7 W</u>	<u>2</u>	<u>SE 1/4 SW 1/4</u>	<u>1</u>	<u>June 1, 1911</u>
<u>40 S</u>	<u>7 W</u>	<u>2</u>	<u>SW 1/4 SW 1/4</u>	<u>7</u>	<u>June 1, 1911</u>
<u>40 S</u>	<u>7 W</u>	<u>11</u>	<u>NE 1/4 NW 1/4</u>	<u>2</u>	<u>June 1, 1911</u>
				<u>10</u>	

15. If the ground water supply is supplemental to an existing water supply, identification of any application for a permit, permit, certificate or adjudicated right to appropriate water made or held by the registrant.

Township 40 S. Range 7 W. W.M.
North

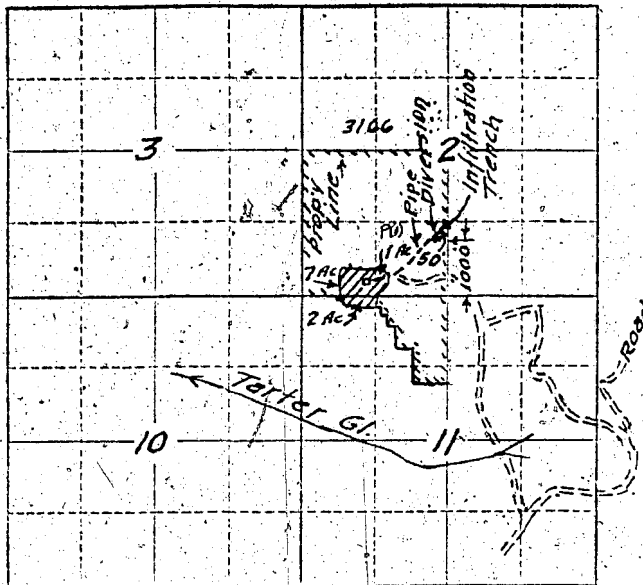

Locate well and acreage of irrigated land on plat.
Scale: 2" = 1 Mile

STATE OF OREGON

County of Washington

ss.

I, W. R. Pender, being first duly sworn, do hereby certify that I have read the foregoing Registration Statement and that all of the items therein contained are true to the best of my knowledge and belief.

W. R. Pender

(Signature of Registrant)

Subscribed and sworn to before me this 13 day of December, 1957

My commission expires 2-12-59

J. M. Richards

(Notary Public)

(SEAL)

CERTIFICATE OF REGISTRATION

STATE OF OREGON

County of Marion

ss.

This is to certify that the foregoing Registration Statement was received in the office of the State Engineer on the 19 day of December, 1957, at 6 o'clock P. M. and has been duly recorded in said office in Book No. 5 of Registration Statements on page 821

~~Conservation that be applied by XXXXXX and the water completely applied to beneficial use by XXXXXX~~

Witness my hand this 5 day of March, 1958

Lewis A. Stanley

(State Engineer)

By

(Deputy)

GR-821C