

# Registration Statement

## OF CLAIMANT OF RIGHT TO APPROPRIATE GROUND WATER

TO THE STATE ENGINEER OF OREGON:

I, Joseph L. Newport

of 6805 Pax Highway Woodburn Oregon County of MARION

State of Oregon, do hereby make application for a certificate of registration as evidence of a right to appropriate ground water.

1. Source from which water is withdrawn is PUMP WELL  
(Flowing well, pump well, infiltration trench, or tunnel)

2. Location is: 3/4 Miles South of Woodburn  
(Approximate distance and direction from nearest city or town)

and is more particularly described as follows:

(a) 1050' W x 10' N from SE Corner Section 18  
(Give distance and bearing to corner of section or other legal subdivision)

being within SE 1/4 of Sec. 18, Twp. 5S, Rge. 1W  
(Smallest legal subdivision) (N. or S.) (E. or W.)

or (b) within limits of recorded platted property, town or city:

in Lot \_\_\_\_\_, Block \_\_\_\_\_ of \_\_\_\_\_  
(Name of plat or addition)

County of \_\_\_\_\_  
(If within city or town, give name)

3. Construction Work was begun on Feb 1952; was completed on Feb 1952  
(Date) (Date)

and the ground water claimed was first used for the purposes set out below on June 1952  
(Date)

since which time the water has been used INTERMITTENTLY  
(Continuously or intermittently)

from MAY to OCT  
(Date) (Date)

4. Quantity of water claimed and used is 84 gallons per minute; 32 1/2 acre feet per year.

5. Purpose or Purposes for which water is used IRRIGATION

(Domestic, irrigation, municipal, manufacturing, industrial, etc.)

6. Description of Well: Depth 126 feet Type Drilled  
(Dug or drilled)

diameter 6 IN inches. Elevation of ground at well site 135 feet, mean sea level.  
(As near as known)

Depth to water table 30 feet.

7. Capacity of Well: 90 g.p.m. with 10 feet drawdown.

\_\_\_\_\_ g.p.m. with \_\_\_\_\_ feet drawdown.

Date of test \_\_\_\_\_

If Flowing Well: Measured discharge \_\_\_\_\_ g.p.m. on \_\_\_\_\_  
(Date)

Shut-in pressure at ground surface \_\_\_\_\_ lbs. per sq. in. on \_\_\_\_\_  
(Date)

Water is controlled by \_\_\_\_\_  
(Cap. valve, etc.)

**8. Casing:** (Give diameter, commercial specifications and depth below ground surface of each casing size.)

6 inch diameter ..... from 0 to 126 feet  
..... inch diameter ..... from ..... to ..... feet  
..... inch diameter ..... from ..... to ..... feet  
..... inch diameter ..... from ..... to ..... feet

Describe and show depth of shoe, plug, adapter, liner or other details: OPEN END

**9. Perforated Casings or Screens:**

20 PERFORATIONS ..... from ..... to .....  
(Number per foot and size of perforations, or describe screen)  
..... from ..... to .....  
..... from ..... to .....  
..... from ..... to .....

**10. Log of Well:** (Describe each stratum or formation clearly, indicate if water bearing, and give thickness and depth as indicated.)

MATERIAL	Thickness (Feet)	Depth to Bottom (Feet)
LOG NOT AVAILABLE		

If log of well is not available, give name and address of driller. Fred WYNNE

11. Infiltration Trench: Covered or open .....  
Dimensions: Length ..... ft. Minimum depth ..... ft. Maximum depth ..... ft.  
Bottom width ..... ft. Discharge ..... g.p.m. Date of test .....

12. Tunnel: Type of lining .....  
Dimensions: .....  
(Length, course, and cross sectional size)  
Position of water bearing stratum with reference to portal of tunnel .....

Log of tunnel: (Preceding table for log of well may be used, if desired. Give footage from portal and character of materials, as pertinent.)

13. Pumping Equipment:  
(a) Pump TURBINE ..... Capacity 90 ..... g.p.m.  
(Make, type and size)  
(b) Motor 5 horse .....  
(Type and horsepower)

14. Location of area irrigated or to be irrigated, or place of use if for purposes other than irrigation.

Township North or South	Range E. or W. of Willamette Meridian	Section	Forty-acre Tract	Number Acres To Be Irrigated	Date of Reclamation
55	1W	18	SE $\frac{1}{4}$ SE $\frac{1}{4}$	3	1952
		19	NE $\frac{1}{4}$ NE $\frac{1}{4}$	10	1954
				13	

15. If the ground water supply is supplemental to an existing water supply, identification of any application for a permit, permit, certificate or adjudicated right to appropriate water made or held by the registrant. None

S 1/2 Sec 18 & N 1/2 Sec 19

Township 5S Range 1W, W.M.

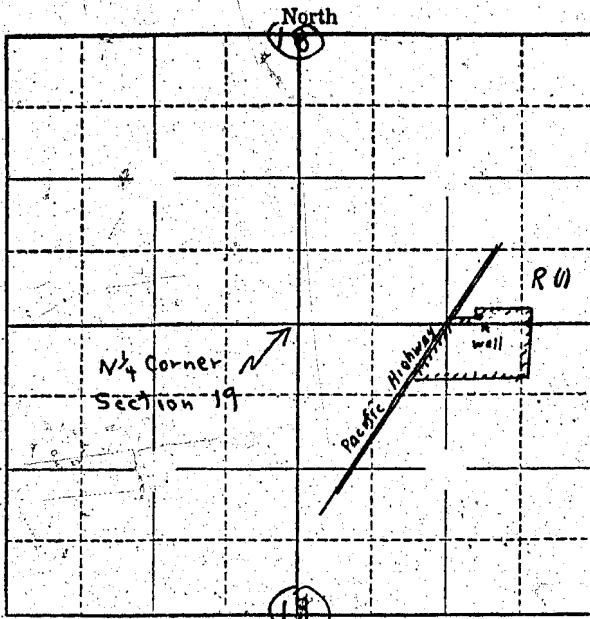

Locate well and acreage of irrigated land on plat.

Scale: 1/4" = 1 Mile

STATE OF OREGON

County of Marion

} ss.

I, Joseph S. Newport, being first duly sworn, do hereby certify that I have read the foregoing Registration Statement and that all of the items therein contained are true to the best of my knowledge and belief.

Joseph S. Newport  
(Signature of Registrant)

Subscribed and sworn to before me this 23 day of December, 1957

My commission expires Sept 8, 1960

[Signature]  
(Notary Public)

(SEAL)

CERTIFICATE OF REGISTRATION

STATE OF OREGON

County of Marion

} ss.

This is to certify that the foregoing Registration Statement was received in the office of the State Engineer on the 23 day of December, 1957, at 10:30 o'clock A.M. and has been duly recorded in said office in Book No. 4 of Registration Statements on page 787

Witness my hand this 21 day of February, 1958

Laura A. Stanley  
(State Engineer)

By

(Deputy)

\$15.00

GR - 787 C