

Registration Statement

OF CLAIMANT OF RIGHT TO APPROPRIATE GROUND WATER

TO THE STATE ENGINEER OF OREGON:

I, L. J. BRYSON

of 102 LINDA LAKE, Junction City, Oregon County of Junction

State of Oregon, do hereby make application for a certificate of registration as evidence of a right to appropriate ground water.

1. Source from which water is withdrawn is PUMP WELL #3

2. Location is: 4 miles Junction City

and is more particularly described as follows:

(a) 260' E 22-11-11 SE on 1/4 Sec 17
(Give distance and bearing to corner of section or other legal subdivision)

being within NE 1/4 SW 1/4 NE 1/4 SE 1/4 of Sec. 17, Twp. 36N, Rge. 12E

or (b) within limits of recorded platted property, town or city:

in Lot _____, Block _____ of _____

County of _____
(If within city or town, give name)

3. Construction Work was begun on _____; was completed on _____

and the ground water claimed was first used for the purposes set out below on _____

since which time the water has been used _____

from _____ to _____

4. Quantity of water claimed and used is 125 gallons per minute; _____ acre feet per year.

5. Purpose or Purposes for which water is used _____

(Domestic, irrigation, municipal, manufacturing, industrial, etc.)

6. Description of Well: Depth 1 feet. Type _____

diameter 7 inches. Elevation of ground at well site _____ feet, mean sea level.

Depth to water table _____ feet.

7. Capacity of Well: _____ g.p.m. with _____ feet drawdown.

_____ g.p.m. with _____ feet drawdown.

Date of test _____

If Flowing Well: Measured discharge _____ g.p.m. on _____

Shut-in pressure at ground surface _____ lbs. per sq. in. on _____

Water is controlled by _____
(Cap, valve, etc.)

Township 15S Range 4W, W.M.
North

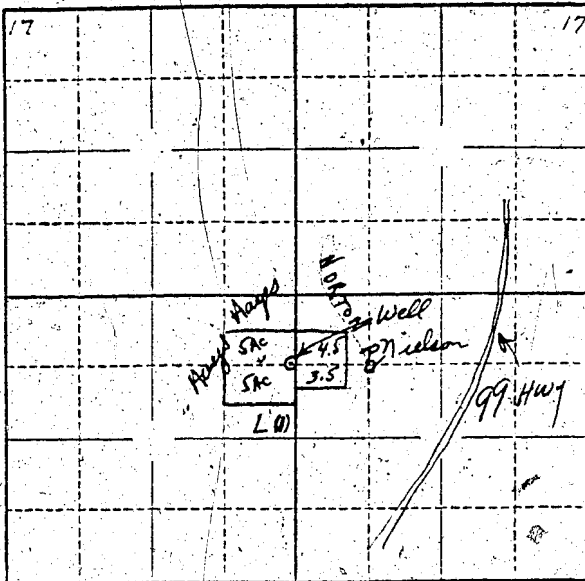

Locate well and acreage of irrigated land on plat.

Scale: $\frac{1}{4}$ = 1 Mile

411

STATE OF OREGON

County of Lane } ss.

I, L. J. Bryson, being first duly sworn, do hereby certify that I have read the foregoing Registration Statement and that all of the items therein contained are true to the best of my knowledge and belief.

(Signature of Registrant)

Subscribed and sworn to before me this 27th day of December, 1957.

My commission expires Dec. 15, 1961

(Notary Public)

(SEAL)

CERTIFICATE OF REGISTRATION

STATE OF OREGON

County of Marion } ss.

This is to certify that the foregoing Registration Statement was received in the office of the State Engineer on the 30th day of December, 1957, at _____ o'clock PM and has been duly recorded in said office in Book No. 6 of Registration Statements on page GR-1110

Witness my hand this 20 day of August, 1958

(State Engineer)

By _____

(Deputy)

GR - 1110