

RECEIVED
DEC 12 1957

STATE ENGINEER
SALEM, OREGON

Registration Statement

REGISTRATION NO. GR 818

CERTIFICATE NO. GR-818

RECEIVED
JAN 2 1958

STATE ENGINEER
SALEM, OREGON

(Under Chapter 708, Oregon Laws 1955.)

TO THE STATE ENGINEER OF OREGON:

I, Western Oregon Packing Corporation
of Corvallis County of Benton
State of Oregon, do hereby make application for a certificate of registration as evidence
of a right to appropriate ground water.

1. Source from which water is withdrawn is pump well
(Flowing well, pump well, infiltration trench, or tunnel)
2. Location is: 637 North 9th Street, Corvallis, Oregon
(Approximate distance and direction from nearest city or town)

and is more particularly described as follows:

(a) 2175 feet east and 2250 feet south from NW corner Section 35
(Give distance and bearing to corner of section or other legal subdivision)
being within SE 1/4 of SW 1/4 of Sec. 35, Twp. 11 S, Rge. 5 W
(Smallest legal subdivision) (N. or S.) (E. or W.)

or (b) within limits of recorded platted property, town or city: 637 North 9th Street,
in Lot _____, Block _____ of Book 73, Page 538
(Name of plat or addition)
Corvallis County of Benton
(If within city or town, give name)

3. Construction Work was begun on 1940; was completed on 1940
(Date) (Date)

and the ground water claimed was first used for the purposes set out below on 1940
(Date)
since which time the water has been used continuously
(Continuously or intermittently)
from 1940 to 1957
(Date) (Date)

4. Quantity of water claimed and used is ***** 200 gallons per minute; _____ acre
feet per year.

5. Purpose or Purposes for which water is used Manufacturing - food processing
(Domestic, irrigation, municipal, manufacturing, industrial, etc.)

6. Description of Well: Depth 48 feet. Type drilled
(Dug or drilled)
diameter 8 inches. Elevation of ground at well site 342 feet, mean sea level.
(As near as known)
Depth to water table 16 feet.

7. Capacity of Well: 200 g.p.m. with _____ feet drawdown.
_____ g.p.m. with _____ feet drawdown.
Date of test _____

If Flowing Well: Measured discharge no g.p.m. on _____
(Date)

Shut-in pressure at ground surface _____ lbs. per sq. in. on _____
(Date)

Water is controlled by _____
(Cap, valve, etc.)

8. Casing: (Give diameter, commercial specifications and depth below ground surface of each casing size.)

8 inch diameter from 0 to 40 feet
 inch diameter from to feet
 inch diameter from to feet
 inch diameter from to feet

Describe and show depth of shoe, plug, adapter, liner or other details:

.....

9. Perforated Casings or Screens:

do not know, think last 12 feet is slit from to
 (Number per foot and size of perforations, or describe screen)
 from to
 from to
 from to

10. Log of Well: (Describe each stratum or formation clearly, indicate if water bearing, and give thickness and depth as indicated.)

MATERIAL	Thickness (Feet)	Depth to Bottom (Feet)
do not know		
Drilled by A.M.Jannsen Drilling Co., Aloha, and am sure that they did not make a log of their drilling. Think this was the outfit.		

If log of well is not available, give name and address of driller. think it was A.M. Janssen Drilling

11. Well: Cased or open none
 Length none ft. Minimum depth none ft. Maximum depth none ft.
 Discharge none g.p.m. Date of test none
 12. Tunnel: Type of lining none
 Dimensions: none (Length, course, and cross sectional size)
 Position of water bearing stratum with reference to portal of tunnel none

Log of tunnel: (Preceding table for log of well may be used, if desired. Give footage from portal and character of materials, as pertinent.)

13. Pumping Equipment:
 (a) Pump Fairbanks Morse 4" Capacity 200 g.p.m.
 (b) Motor 10 H.P. Fairbanks, Morse
 (Type and horsepower)

14. Location of area irrigated or to be irrigated, or place of use if for purposes other than irrigation.

Township North or South	Range E. or W. of Willamette Meridian	Section	Forty-acre Tract	Number Acres To Be Irrigated	Date of Reclamation
II South	5. West	NO ACRES TO BE IRRIGATED			
FOR INDUSTRIAL USE IN OUR FACTORY AT 637 NORTH 9TH STREET, CORVALLIS, OREGON. WELL IS LOCATED 160 FEET NORTH OF POLK STREET AND 190 FEET EAST OF NINTH STREET, CORVALLIS, OREGON, AS PER CHART BELOW.					
NORTH 9TH STREET					

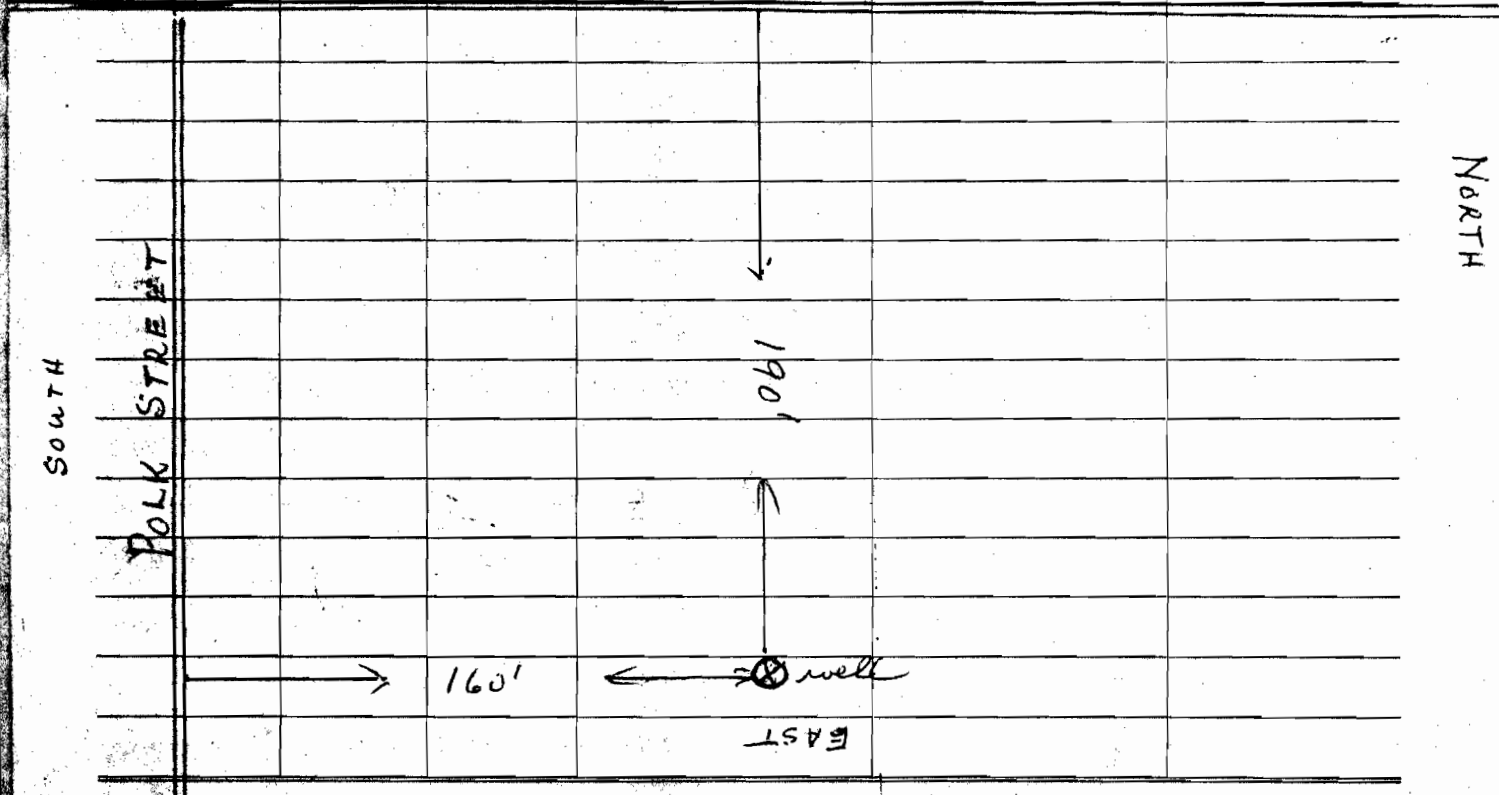

15. If the ground water supply is supplemental to an existing water supply, identification of any application for a permit, permit, certificate or adjudicated right to appropriate water made or held by the registrant.
none

... feet East of ... street and 160 feet ... of Park Street in Corvallis, Oregon

Township 15S Range 5W W.M. North

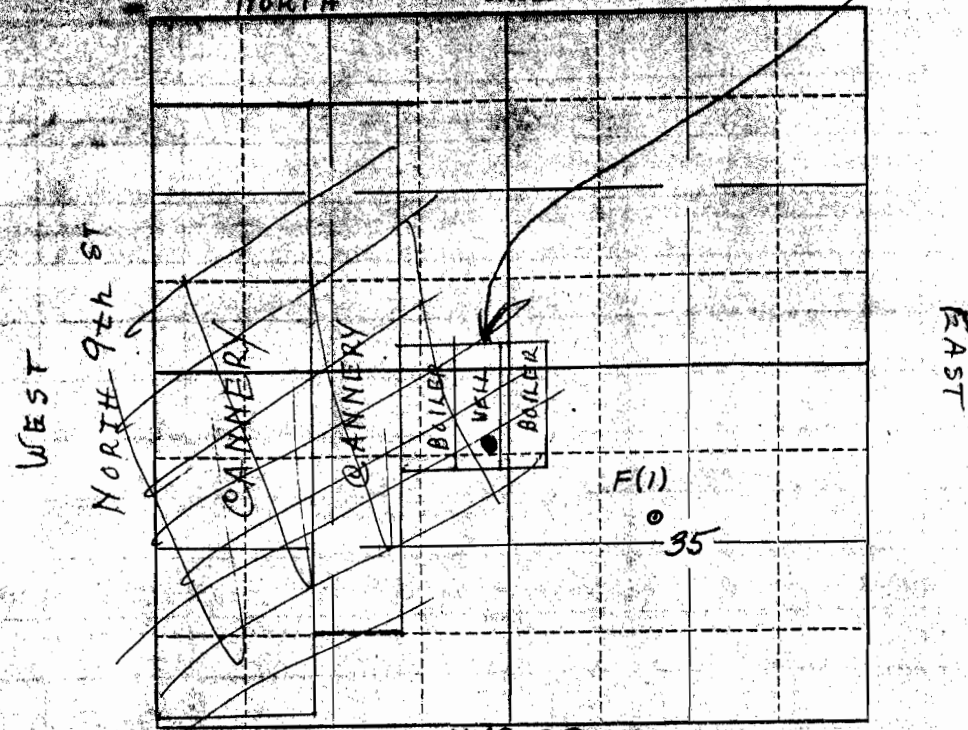

Locate well and acreage of irrigated land on plat.

Scale: 2" = 1 Mile

STARK ST

STATE OF OREGON
County of Benton

I, Chester Roche, being first duly sworn, do hereby certify that I have read the foregoing Registration Statement and that all of the items therein contained are true to the best of my knowledge and belief.

Chester Roche, Secretary
(Signature of Registrant)

Subscribed and sworn to before me this 2nd day of August, 1957.

My commission expires Feb. 14, 1961
E. H. Bailey
(Notary Public)

(SEAL)

CERTIFICATE OF REGISTRATION

STATE OF OREGON
County of Marion

This is to certify that the foregoing Registration Statement was received in the office of the State Engineer on the 2nd day of January, 1958, at 8:00 o'clock A. M. and has been duly recorded in said office in Book No. 5 of Registration Statements on page 818.

Construction shall be completed by xxxx xxx xxx xxx xxx and the water completely applied to xxxx xxx xxx xxx xxx xxx

Witness my hand this 21 day of February, 1958.

Lewis A. Stanley
(State Engineer)

\$ 20.00

By _____
(Deputy)

GR-818 C