

# Registration Statement

## OF CLAIMANT OF RIGHT TO APPROPRIATE GROUND WATER

### TO THE STATE ENGINEER OF OREGON:

I, Adolph Diercks  
of Rt 1 Box 155 Turner County of Marion  
(Mailing address)

State of Oregon, do hereby make application for a certificate of registration as evidence of a right to appropriate ground water.

1. Source from which water is withdrawn is Pump Well #1  
(Flowing well, pump well, infiltration trench, or tunnel)

2. Location is: 5 miles West of Stayton  
(Approximate distance and direction from nearest city or town)

and is more particularly described as follows:

(a) 1325' W of S.W. Cor. George Neils DLC No. 49  
NW 1/4 SW 1/4  
(Give distance and bearing to corner of section or other legal subdivision)  
being within Henry Teeters DLC No. 50 of Sec. 24, Twp. 9S, Rge. 2W  
(Smallest legal subdivision) (N. or S.) (E. or W.)

or (b) within limits of recorded platted property, town or city:

in Lot \_\_\_\_\_ Block \_\_\_\_\_ of \_\_\_\_\_  
(Name of plat or addition)  
County of \_\_\_\_\_  
(If within city or town, give name)

3. Construction Work was begun on March, 1953; was completed on 1953  
(Date) (Date)

and the ground water claimed was first used for the purposes set out below on 1953  
(Date)

since which time the water has been used Intermittently  
(Continuously or Intermittently)

from May 1, 1953 to Sept. 30, 1957  
(Date) (Date)

4. Quantity of water claimed and used is 15.0 gallons per minute; 2.5 acre feet per year.

5. Purpose or Purposes for which water is used: Irrigation  
(Domestic, irrigation, municipal, manufacturing, industrial, etc.)

6. Description of Well: Depth 25 feet. Type Drilled  
(Dug or drilled)

diameter 8 inches. Elevation of ground at well site 258 feet, mean sea level.  
(As near as known)

Depth to water table 20 feet.

7. Capacity of Well: 150 g.p.m. with 3 feet drawdown.  
9 g.p.m. with \_\_\_\_\_ feet drawdown.

Date of test June 1, 1957

If Flowing Well: Measured discharge \_\_\_\_\_ g.p.m. on \_\_\_\_\_  
(Date)

Shut-in pressure at ground surface \_\_\_\_\_ lbs. per sq. in. on \_\_\_\_\_  
(Date)

Water is controlled by \_\_\_\_\_  
(Cap, valve, etc.)





Township 95 Range 2W W.M.  
North

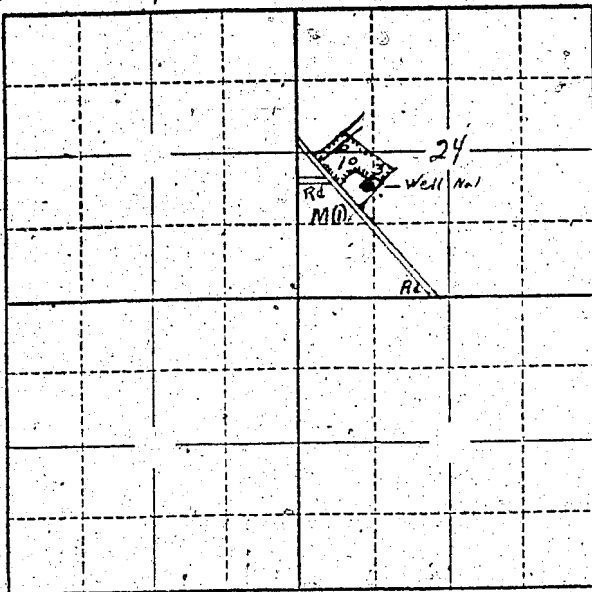

Locate well and acreage of irrigated land on plat.

Scale: 2" = 1 Mile

STATE OF OREGON

County of Marion } ss.

I, \_\_\_\_\_, being first duly sworn, do hereby certify that I have read the foregoing Registration Statement and that all of the items therein contained are true to the best of my knowledge and belief.

Adolph Diercks  
(Signature of Registrant)

Subscribed and sworn to before me this 6th day of January, 1958.

My commission expires June 12th, 1961 Wm. S. Bartholmeus  
(Notary Public)

(SEAL)

### CERTIFICATE OF REGISTRATION

STATE OF OREGON }  
County of Marion } ss.

This is to certify that the foregoing Registration Statement was received in the office of the State Engineer on the 6 day of January, 1958, at 3:30 o'clock P.M. and has been duly recorded in said office in Book No. 4 of Registration Statements on page 833.

Witness my hand this 5 day of March, 1958

Lewis A. Stanley  
(State Engineer)

By \_\_\_\_\_  
(Deputy)

GR - 833 C